The Fort Wayne Sentinel.

ESTABLISHED 1833. THURSDAY, AUG. 17, 1893. PRICE TWO CENTS.

KABO HIGH BUST CORSET!

THE MOST PERFECT

Dress Form Corset

Ever Produced.

LADIES of slender figure will find in this corset something they have long desired. It makes a perfect form, and meets the approval of dressmakers, in that it facilitates the fitting of dresses, doing away as it does with all bosom padding. It lengthens the waist. It has cord loops in place of brass eyelets to lace, thus obviating all danger of the corset laces showing through the dress and making it impossible to soil the underclothing from corrosion of the eyelets.

FOR SALE BY

GEO. DeWALD & CO.

Cor. Calhoun and Columbia Sts.,

Fort Wayne, Ind.

NEARLY GONE!

We have about cleaned out all our Summer Goods and those left we will dispose of at very low prices.

WM. MEYER & BRO.,

NO. 31 CALHOUN STREET.

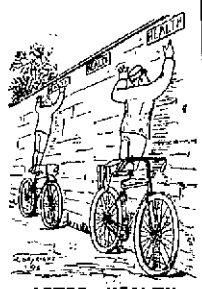

AFTER HEALTH

On Bicycles. That is the most sure way of obtaining it.

Take a little more open air exercise. You need it. Our wheels will reveal a new world to you. And you, like Columbus, may become great discoverer. Find health and happiness on wheels.

Thousands have done so already. Why should you neglect the opportunity

As to the price. Well we can accommodate you.

A. L. JOHNS & CO.,

No. 9, 51 and 63 S. Columbia St.

CLEARING SALE!

Men's, Young Men's, Boys'

SUITS,

—AT—

GREATLY REDUCED PRICES!

CHILDREN'S SUITS AT COST.

We Carry a Complete Line of—

TRAVELING BAGS.

J. G. THIEME & SON.

Cor. Columbia and Clinton Sts.

A CURRENCY BILL

Will Start on a Tempestuous Voyage Today.

After a Stormy Journey Through Both Houses It is Expected to Reach Port in Safety.

WASHINGTON, Aug. 17.—The bill of the finance committee of the senate to allow national banks to issue currency to the par value of the bonds deposited by them in the treasury will be fairly launched on its voyage in the senate today, but is sure to experience very stormy weather that will retard, if it does not prevent its reaching port in safety. There are already two stormy capes in sight and it will take good management to get around them without change.

One of the obstacles is the amendment offered yesterday by Mr. Cockrell (dem.), of Missouri, directing the secretary of the treasury to redeem such of the outstanding 2 per cent. bonds as may be offered and to pay for them at par and accrued interest by a new issue of bonds.

It is understood that he has also in reserve several other propositions that will not be very pleasing to the national banks or their friends in the senate. The new democratic senator from Nebraska, Mr. Allen, is also prepared to attack the bill with an amendment for the suspension of interest on the bonds deposited by the national banks as a basis for the increased circulation. There are, therefore, lively times ahead for the bill, and Mr. Voorhees will have to put forward all his resources to prevent its being swamped in the senate.

When the discussion of the silver question was resumed in the house this morning, the advocates of free coinage of silver had talked four hours more of the twenty-two hours so far occupied in the discussion than their opponents. There have been a few occasions in the course of the debate when Speaker Crisp stated he would give the floor to an advocate of the Wilson bill, but no one was ready to speak on that side. There has never been any loss of time on the part of the advocates of free coinage.

The eloquent and elaborate speech of Mr. Bryan yesterday afternoon, it is expected, will be answered for the repealers next Tuesday by Representative Fellows, of New York. The last of the week of the debate promises to be very interesting and the attendance is likely to test the capabilities of the galleries to their utmost.

There are indications that ex-Speaker Reed will accede to the request of the anti-silver democrats and make a speech on the repeal of the purchase clause of the Sherman law.

After the ordinary routine morning business in the senate the Montana senatorial case was taken up and an argument was made by Mr. Pasco, (dem.) of Florida, against the right of Mr. Mantle to his seat under the government's appointment

The finance committee will report favorably an unconditional repeal bill tomorrow morning and ask the senate to fix a day for a vote, perhaps within a day or two after the vote in the house. The committee has agreed upon all but the phraseology of the bill, which will contain a declaration favorable to bimetallism

Senator McMillan, of Michigan, introduced in the senate today a bill to provide for a more extended use of gold by the people of the United States. It amends the statutes by reducing from twenty to five dollars the minimum issue of gold certificates for gold and bullion deposits.

Mr. Daniels, of New York, (Rep.), opened the day's debate in the house with a speech urging the unconditional repeal of the purchase clause of the Sherman bill. Mr. Daniels was followed by Mr. Cooper, a Florida democrat, who announced himself as opposed to every proposition made by the silver men and for unconditional repeal.

SUES TO GET BACK HER LAND.

Mrs. Catharine Smith Claims She Was Wrecked by Rountree and Wife.

WAUKEGAN, Ill., Aug. 17.—In the circuit court yesterday Judge Upton gave a decision for the complainant in the case of Catherine S. Smith against Hiram P. Rountree and wife. The case is one of considerable interest, the complainant being an aged widow and the defendants teachers of Delsarte and oratory in Chicago. The complainant owned twenty acres south of this city which increased in value during the recent land boom until it was estimated to be worth $22,000. The defendants stayed with her for some time and became friendly with her. She alleged that after much pelting and many promises they induced her to transfer the property to her without valuable consideration. They promised not to record the deed, but at once did so and their manner toward her changed so that she became alarmed for her rights and brought suit to recover the land.

FIRE IN A BARN

Causes the Fatal Injury of One and the Serious Injury of Another.

CHICAGO, Aug. 17.—Fire in a barn on Langley avenue, between Thirty seventh and Thirty eighth streets, last night caused the probable fatal injury of one man and the serious injury of another. Charles Kilburn, bank hurt, taken to Mercy hospital, injuries probably fatal. William Decoy, right ankle injured and severely bruised, taken to Mercy hospital. The fire was in the brick structure occupied by Leo Dillon, general teaming. The men jumped from the second story, where they were sleeping. They are single. Seven horses and a cow were burned with the contents of the barn. The loss is $1,000.

GALLAGHER RELEASED.

One of Englands Foes is Given His Liberty.

Because of His Insanity—He Inaugurated the Work Done by the Clan-na-Gael.

LONDON, Aug 17.—The United Ireland of Dublin today says that the repeated representations made to the Right Hon Herbert H. Asquith, secretary of the home office, regarding the mental condition of Dr. Thomas Gallagher, convinced him that the prisoner was insane and orders were given for Dr. Gallagher's release from prison. The paper adds that Dr Gallagher is now on a ship bound for New York.

Dr. Gallagher, whose home was in Green Point, L. I., was, it was alleged, an active member of the Clan-na-gael. This organization in 1882, it was charged, became tired of constitutional agitation for the freedom of Ireland and entered into a determined physical force campaign, employing dynamite in efforts to force England to grant the Irish demands.

Dr. Gallagher, it was charged, was contrasted with the task of inaugurating the work undertaken by the dictator of the Clan-na-Gael. It was said he left his home and went to England with the purpose of inflicting the utmost damage possible upon England. Exposition followed exposition. Finally Dr. Gallagher was arrested, and on June 11, 1883, in the central criminal court in London, he was convicted of treason and felony, and sentenced to penal servitude for life. At the same time three other persons, named Whitehead, Wilson and Curtin, were convicted of the same crime and given life sentences.

Strenuous efforts were made to secure the release of Dr. Gallagher, petition after petition being prepared and sent to the home office. Repeated failures only spurred friends of the convict to greater efforts in his behalf and upon the plea of the prisoner's insanity it appears that he has been given his liberty.

KILLED ON THE TRACK.

Left a Letter in His Pocket Giving His Name and Home.

BRAZIL, Ind., Aug. 17.—Yesterday laborers on their way to work found the head, one arm and the intestines of a man lying by the Vandalia track near the works of the Indiana Paving Brick company in the west end. A bloody vest near by contained a note reading as follows:

"I am Marsh Gibson, age twenty-four years, and live in Brazil, Ind., Clay county. My father and sister live in Brazil."

Whether the man committed suicide or was accidentally killed is unknown. He was seen about 11 o'clock the night before, near the place where he met his death, and was then intoxicated. He lived near the place, and his father was among the party who found the bloody head. The aged parent was almost crazed with grief. Gibson was killed by the eastbound passenger train, No. 12, due here at 1:45 a. m. Thorest of the body and the clothing were found distributed along the track between this city and Indianapolis. A telegram from that place states that the first the trainmen knew of the killing was the finding of a human leg on the train when they pulled into the union depot. Telegrams from Knightsville, Reelsville and Greencastle state that parts of the body were found there. The deceased was a single man

MARTIAL LAW

Is Proclaimed in Buenos Ayres—Prisoners Attempt to Escape.

NEW YORK, Aug. 17. The World's San Salvador advices say. "Early yesterday morning a number of military prisoners belonging to the command of Colonel Flores, who was recently shot, tried in effect their escape. Seventeen of them were killed.

The Herald's Valparaiso, Chili, special says: "Martial law, which was yesterday proclaimed in the city of Buenos Ayres, has been extended to all parts of the republic. A state of siege has been declared for sixty days. The national guard is to be mobilized and made ready for use wherever armed intervention is needed."

NO MONEY IN THE BANK.

A Bank President Arrested for Embezzlement.

SAN ANGELO, Texas.—W. B. Buchanan, president of the Sutton county bank, of Sonora and Cook county bank of Robert Lee which failed last week, was arrested yesterday charged with embezzlement. There is considerable sentiment against Buchanan, as it is claimed that deposits were accepted late Saturday night, August 5th, and the following Monday morning a notice was posted on the doors announcing their failure. Not a dollar was found in the bank vault.

THE farmer, of all men, should take pains to encourage his boys if he wishes them to adopt the business of farming as they grow to manhood. He, better than one engaged in other business, can do this. What is the loss if a small piece of land rented to the boy does not produce quite as much as if the latter divided still of the father were used to direct the cultivation? What is lost in money is more than made up in the value of the experience gained. Let there be competition between an acre worked by father and another worked by the son, and the boy who can excel his father in growing a crop will, in so doing, acquire more love of farming than he can get in any other way.

TRAIN ROBBERS

Board an Express Train and Rob the Messenger.

At the Point of a Revolver He is Compelled to Surrender the Money and the Robbers Make Their Escape.

ST. LOUIS, Aug 17.—The south bound express train No. 4, in charge of Conductor Smith and Engineer Hall, on the St. Louis and San Francisco railroad, which reached here at 7 a. m., was held up and robbed by two men at a point about three miles west of St. James, Mo., at 4 o'clock this morning.

The robbers are supposed to be tramps and boarded the front platform of the baggage car when the train stopped at a water tank five miles south of St. James.

On account of the sultry night the express messenger allowed the door of his car to remain open and the robbers had no difficulty in entering the car. The messenger surrendered the contents of a small local safe containing money and packages for stations along the route. The through express safe was locked and the combination unknown to the messenger.

After some argument he convinced the robbers of the fact and they pulled the bell rope. As the train slackened speed the robbers leaped from the platform and disappeared in the darkness.

When the train reached Cuba the station agent was notified and a posse was organized and started in pursuit of the men.

One of the robbers is described as about five feet, eight inches in height, black whiskers and dark clothing. He was about thirty-three years of age. The other was a young man, smooth face and weighing about 150 pounds. The local officials are reticent about the value of the booty secured and say it will amount to very little.

CURIOUS PENSION CASE.

After Twenty Years a Lady Discovers She is Not a Wife.

JEFFERSONVILLE, Ind., Aug. 17.—A very curious pension case will receive the attention of the courts here in a few days. Suit has been brought by Mrs. Mary A. Dailey against Sarah L. Shinkle, of Kalamazoo, Mich. The suit is to declare void the marriage of Mrs. Mary Dailey to John Shinkle, who died at Chico two years ago. Shinkle came to this country immediately after the civil war, and worked on a farm near Chico, where he became acquainted with Mrs. Dailey, who was then a widow. He proposed to her, and he told her he had a wife living, but that he was divorced from her. Mrs. Dailey and Mr. Shinkle were married and they lived together for over twenty years, and Mrs. Dailey never knew otherwise than that she was the legal wife of Shinkle until he was on his death bed. Then he told the poor woman that he had deceived her; that he had been married several times, and that a Mrs. Shinkle, from whom he had never been divorced, resided at Kalamazoo, and was drawing a pension as the widow of a soldier. He further admitted that he had clandestinely corresponded with her.

Mrs. Dailey has also been drawing a pension until she married Scinkle, her husband, Daily, having fallen in the war. When she became aware of the deception which he had practiced for so many years upon her, she was in despair, since the pension which she expected to get on the widow of Shinkle was the only means which she had in prospect, being too old to do work. A brief time ago she was informed that if she could obtain a decree annulling her marriage with Shinkle, she would be entitled to a pension as the widow of Dailey, hence the proceedings in court. Mrs. Dailey is highly regarded here and the people sympathize with her. Shinkle, when he died, had the regard of everybody, and the disclosure of his secret has created astonishment.

IT MAY MEAN MURDER.

Peter Ogle Receives His Probable Death Wound.

ATHENS, Ind., Aug. 17.—Jack Hanley, ex-prize fighter and well known among the sporting fraternity throughout the state, is in jail and will probably have to answer to the charge of murder.

Yesterday afternoon he quarreled in a saloon with Peter Ogle, a gas well driller, and without any apparent provocation shot him through the lower bowels. Immediately after the shooting Hanley surrendered to the police and was locked in jail. Ogle's condition is regarded as critical. His ante-mortem statement was taken and it he claims that he gave Hanley no offense whatever.

The trouble is said, however, to have originated several nights ago over a game of cards in a well known gambling room. Ogle is a married man with two children at Noblesville.

MADE RUM IN JAIL.

An Illicit Whisky Still Started by the Prisoners.

BIRMINGHAM, Ala., Aug. 17.—An illicit whisky still in full operation was found in the cell of Charles Welbarn at the county jail yesterday. The still was hid under a table and improvised out of a bucket, in which were a piece of curled gas pipe and a worm, three flue boxes as fermenters and a spittoon as a furnace. Molasses, apples and the like furnished the prisoners as fast were used as material for making the rum.

Wagon Works Fail.

CINCINNATI, Aug. 17.—The Studebaker Wagon company, one of the largest concerns of the kind in the west, made an assignment this morning to Grant Burnaugh for the benefit of creditors. Assets, $1,200,000, liabilities, $700,000. Tight money marked is given as the cause of the failure.

IT IS A BOY!

Why President Cleveland Went to Buzzard's Bay

Instead of Staying in Washington to Listen to the Dry Silver Debate in Congress.

WASHINGTON, Aug. 17.—It is rumored in this city that a boy baby was born to President and Mrs Grover Cleveland at Buzzard's bay this morning.

THE FAMOUS ASSAULT CASES.

The Men Who Assaulted Ex-Police Judge Appeal Their Cases.

INDIANAPOLIS, Ind., Aug 17.—The cases of Bartholomew Murphy, William Temple, Peter Clark, William Joyce, James Carter, Hugh Nolan and William Moroney, convicted of riot and assaulting ex-Priest Rudolph last summer, when the latter attempted to speak at Lafayette, was appealed to the supreme court. The appellants assign seven errors of the lower court, on which the supreme court is asked to reverse judgment. It is claimed that the court has erred in sustaining the demurrer of the appellee to appellant's plea in abatement in this case; in disallowing the appellant's plea in abatement in this case; in overruling the motion to quash each count of the indictment, in overruling the challenge of Venireman Thomas Pierce on the ground that he had served as a juror in the court within a year prior to his being called on the jury in this case; in the motion for a new trial; in sustaining the motion to strike from the files the affidavit of Charles Menges and in striking the affidavit from the files.

WHOSE BICYCLE.

A Victor Wheel Sold at Antwerp for Four Dollars.

Last evening a young man rode into Antwerp, Ohio, on a Victor bicycle and offered the wheel to a business man, who was rather suspicious and afraid to purchase. The stranger, however, soon found a purchaser and sold the bicycle for $4. He took the evening train for Fort Wayne.

The supposition is that the bicycle was stolen and at first it was thought that it was the one stolen from Frank Keplinger, but the number did not correspond with that on Mr. Keplinger's bicycle. The fellow who made the sale was about twenty-eight years of age and wore a straw hat and dark suit of clothes.

KILLED BY THE CARS.

C. Hanson Run Down at Fisher's Station.

Master of Transportation J. W. Hunter this morning received a telegram from the coroner at Grand Rapids, stating that a man by the name of C. Hanson was struck and killed by No. 6, a Grand Rapids and Indiana passenger train, three-fourths of a mile north of Fisher's Station, Mich., last evening. Hanson, it is thought, was a resident of this city. He was about Grand Rapids yesterday looking for work until about 3 o'clock, when he started to walk to Fisher's Station, where his brother resides. There are a number of Hansons mentioned in the city directory, but none are missing and the identity of the dead man remains to be discovered.

CHOLERA.

Six New Cases Developed at Antwerp. Five of Which Prove Fatal.

WASHINGTON, Aug. 17.—Surgeon General Wyman has received a cablegram from Antwerp this morning stating that since last advices six new cases of cholera had developed, five of which proved fatal. Emigrants, the dispatch says will now be isolated in selected hotels for five days and guarded by watchmen. The steamer Penuland will be used as a floating hotel and medical assistance employed when necessary.

TREASURER SHORT.

He Took the County's Money and Skipped Out.

SIOUX CITY, Iowa, Aug. 17.—Search is being made about here for Barrett Scott, of O'Neil, Neb. He was treasurer of Holt county, and has not been seen for about two weeks. An examination of his books shows him to be about $10,000 short. People were here yesterday from O'Neil in search of him. They found his name on a hotel register for August 4, which is the last heard of him. His friends do not believe he has absconded.

BLOWN TO ATOMS.

A Boiler Explosion Kills a Man and Boy at Lexington, Ky.

LEXINGTON, Ky., Aug. 17.—The boiler of the Wollington roller mills exploded yesterday afternoon in lately killing Richard Johnson, aged thirty-five years, and a boy named Frank Allin. All his body was blown to atoms and Johnson was buried under an immense pile of coal. The boiler was thrown a 100 yards up a steep hill.

Base Ball.

The league games played yesterday resulted as follows:

At Pittsburg—Pittsburg, 6, St. Louis, 5.

At Philadelphia—Philadelphia, 10, Boston, 4.

At Cleveland—Cleveland, 1, Cincinnati, 4.

At New York—New York, 6, Brooklyn, 7.

At Chicago—Chicago, 9, Louisville, 1.

At Washington — Washington, 0, Baltimore, 5.

CALLS IT BLACKMAIL

New York Man Sued for Breach of Promise.

Marie E. J. S. L. Willard Wants $50,000 From Richard Goodman Platt, Who Has a Big Fortune.

NEW YORK, Aug. 17. Richard Goodman Platt, who is thirty years of age, in possession of an ample fortune and ranks as a swell club man in the Calumet and other social organizations of the town, has been served with the summons and complaint in the suit of Marie E. J. S. L. Willard against him for $50,000 damages for breach of promise. "This is simply a case of blackmail," he said. "Fight it? I have nothing to conceal about this matter." Part of Mr. Platt's version of his relations with the woman was told yesterday.

According to this version the plaintiff is of statuesque build and moral temperament. Mr. Platt met her in 1886, while she was the wife of James Willard, a broker and a relative of the late E. K. Willard, a Wall street man. She was then living in Chicago and lawyers Howe and Hummel were engaged in securing a divorce for her. Mr. Platt interested himself in her case as a friend, and finally became infatuated with her. She wrote him many love letters after the divorce was secured, and finally, so it is asserted by his counsel, he hired up a luxurious flat for her, at 171 West Eighty-third street, where she lived as Marie van Walsh, which was her maiden name. She was called Countess van Walsh by some of her acquaintances, and seems to have been regarded as a countess during two continental tours that she made in 1891 and 1892. Mr. Platt furnished the money. Some letters from Paris to Platt were addressed either to "Ricky" or "Dear old Manny." Some were not dated or addressed. One letter came by mail from the Hotel de l'Amirante, in which the plaintiff wrote that if it had not been for the friendship of Banker Harry Alexander she would have been left in the streets of Paris. He wrote this to Platt after he refused to give her any more money:

"You have humiliated me and insulted me. You have given my letters to men to read, who have the worst possible idea of me, which must have been caused by your new spoken opinion concerning me. I have in my possession a note written at the time you wished to pay A. S. Smith, asking me to get $2,500 from Sprague. After my divorce you went to Howe and Hummel to get the remainder of money due me from the divorce case, two things easily against you, not to speak of the letters you wrote from Chicago saying on him and the letters in which you promised to marry me."

She alleges that the defendant made warm vows of love and affection for her and finally, under promise of marriage, betrayed her.

THE SUNDAY LAW.

Arrests for Playing Base Ball at Muncie in July.

MUNCIE, Ind., Aug. 17.—Yesterday the members of the Muncie base ball club were arrested on a charge of violating the Sunday base ball law July 9 last, in a game with the Springfield, Ohio, club

This is the result of last Sunday's game, when Muncie and Springfield played a game and did not charge any admission fee. Another game has been announced between Muncie and Alexandria, and the management will again evade the law. This last has made the association very angry and it is trying to "bust" the club, but it might as well try to drown a fish.

The Citizens' electric street railway company runs the club and park and it, by the grace of the Sunday games, handles from two or three thousand extra passengers and the matter of gate receipts is but a small item of talk about stopping the game.

CHIPMAN DEAD.

The Brilliant Congressman Dies Suddenly.

WASHINGTON, Aug. 17.—The announcement of the death of Representative Chipman, at Detroit, this morning, which first came by bulletin over the United Press wires, was received with genuine sorrow by his associates in the house. They had been led from recent reports regarding his condition to expect a recovery from the illness that afflicted him, and the announcement had the added poignancy that comes from the unexpected. His death will be announced to the house later in the day by Representative Wendock, and adjournment will follow. Mr. Chipman was a member of the committee on foreign affairs, and chairman of the committee on election of vice president. He was one of the foremost tariff reformers on the floor.

CLOUDBURST

Did Considerable Damage at St. Joseph, Mo.

ST. JOSEPH, Mo., Aug. 17.—A cloudburst here last night did damage to the extent of $10,000. Streets were torn up, cellars flooded and sewers destroyed. No lives were lost. A meat train on the Chicago and Great Western railway was wrecked by a washout just outside the city, but no fatality occurred.

CONGRESSMAN BRICKINRIDGE.

A Branch of Feminine Soft Will Not Keep Him From Speaking.

WASHINGTON, Aug. 17.—Mr. W. C. P. Breckinridge is slated for Monday in the house. He will represent the unconditional repeal congressmen from his state. He is one of the most noted of the sound money representatives from his section and may be counted upon to make a brilliant and interesting talk, since he has devoted a great deal of thought to the subject. The free coinage men of the Kentucky delegation will be represented by Mr. Ellis.

HANDLE MAKERS.

Representative Manufacturers Meet in This City.

The Western Ash Fork Handle Makers Holding a Business Session at the Plaza Hotel.

Representatives of the Western Ash Fork Handle Makers' association are holding a meeting this afternoon at the Plaza hotel, and the meeting is being attended by a number of the leading manufacturers of the west in this line. Among them are the following:

R. U. Kerr, Hickaville, Ohio
D. F. Hill, Winchester, Ind
H. W. Montross, Chicago
Wm D. McKinstry, Huntington
E. W. Crook, Hickaville.
Mr. Wentworth, Des Moines, Iowa
Mr. Russell, Jackson, Mich
E. W. Butler, Piqua, Ohio.
Messrs. Schaefer and Sperry, of New Haven
Mr. Barrett, Columbus, Ind

There were the only members of the association whose names could be obtained at noon, but others arrived afterwards making the total number in attendance at the meeting over thirty.

Mr. R. F. Kerr, who was chosen temporary president of the meeting at a short session this morning, was seen at noon by a representative of The Sentinel. Mr Kerr is one of the largest manufacturers of handles in the country his works being located at Hickaville. He is a pleasant, thoroughgoing business gentleman and was willing to give all the information he could to the reporter concerning the object of the meeting.

"We have met," said he, in reply to a question, "to consider the market and prices. Outside of that, however, I do not know just what we will do—consider matters in general in reference to our own business, I suppose you might say."

Asked in reference to the state of business with the handlemakers at present, he said: "We are doing very well. There is always a demand for our goods and I think most of our firms are kept busy."

The principal meeting of the association was held this afternoon, when officers were elected and subjects of interest to the trade discussed

HAPPILY MARRIED.

Mr. Alexander McKeenan and Miss Emily Merrillot.

Married, August 16, 1893, by Rev. J. P. Lloyd, Mr. Alexander McKeenan and Miss Emily Merrillot, daughter of Mr. David Merrillot, of Jefferson township, Allen county.

The marriage took place at the residence of the officiating minister on East Berry street, this city, in the presence of friends who had accompanied the young people to the city, and others, present by invitation. When the brief ceremony was concluded and the prayers of ministrant had committed the young couple to the care and keeping of the Divine One, whose blessing only can bring happiness, the smiles and hearty greetings of all present declared the kindly sympathy and hopes of all, for those now starting in life together. But of these testimonials, none were more sincere and tender than those of the venerable father of the young bride. His tears and emotions were not those of disappointment, or dissatisfaction that his daughter had chosen another home but that her choice must take her from her father's home.

May the hand of the Heavenly Father wipe away all their tears and crown their lives with gladness.

ROBBED AT VAN WERT.

Heavy Loser, of This City, But His Pocketbook Taken.

Yesterday's Van Wert Bulletin says "Ruth Kohn is once more in jail, charged with pocket-picking. The victim is an old man named Henry Lauer, who lives in Fort Wayne and who had come here to visit relatives. It was rather dark last night and Kohn was acting as guide. Instead of going toward the Lauer's people's house they walked south on the Mackinaw railway. This morning the old man reported that his watch and about seven dollars in cash was gone. Kohn was arrested and tried this afternoon. He was bound over to the grand jury and is now in jail.

LOCAL NEWS.

The Great Western circus is giving its first class show on the jail flats every afternoon and evening

Miss Emma Ridley, of this city, has just returned from a pleasant visit with her friends at Arcola and Dunfee, Ind.

The officers last night had a hot chase after a young fellow named Stopher, who was accused of stealing a bicycle. He was finally landed behind the bars.

Frank Shaw, clerk in the Boston store at Warsaw, was in the city yesterday. Frank is popular with all the boys who ever attended the store and was warmly greeted by them while here.

Mrs Lloyd Judy was summoned to Dayton this morning by a telegram stating that her cousin, Bert Brokaw, was lying at the point of death. The sick man had a foot mashed in the cars at Andrews a week ago and blood poison has set in. The attending physician says the patient cannot live.

RING RACKET.

How Easy It Is To Work a Sucker Sometimes.

Several Dozen of the Cheap Jewelry Disposed of and the End Is Not Yet—How It Is Done.

Keep your eyes open and you will notice a number of people sporting a finger ring this week that never wore one before, and if you question them they will tell you how lucky they were to get it very cheap. They were, and don't know it.

For several days the 5 and 10 cent store has done a big business in finger rings at $1.20 dozen. The purchasers in every instance were strangers. They take the rings and when they think a "sucker" is in sight one of the fellows walks ahead and drops a ring near the greenly. The pal walks leisurely along, spies the ring and with an exclamation of surprise picks up the ring and shows it to the intended victim. They discuss its merits, whether it is solid gold or only a filled ring and finally the "smooth man offers to let the "sucker" have it for two or three dollars and sometimes even as low as one dollar. The temptation to own a valuable ring is a strong one and in many instances the sale is made and the "fakir" finds has made from 1,000 to 2,000 per cent. on their investment.

The man who wants a ring is very numerous for the strangers have purchased several dozen of the cheap jewelry during the week.

REV. S. A. HOWENSTINE.

Death at Payne, Ohio, of a Former Minister of This City.

A telegram announcing the death of Rev. Solon A. Howenstine, late of this city, who but recently moved with his family to a charge at Payne, Ohio, was received in this city. He died of pneumonia after an illness of but a few days. He held policy No. 105,925 in the Union Central Life Insurance company, of Cincinnati, Ohio, issued March 15, 1893, through the general agency of this city.

Rev Howenstine assisted Rev. Updike, of the Christian church, in his evangelistic meetings in this city and was a speaker of rare force and brilliant attainments. He made many friends while in this city.

He will be buried at Forest, in Whitley county, his funeral occurring next Saturday forenoon.

COOL THIEVES

Steal Two Gallons of Ice Cream From a Church Congregation.

The ladies of the Christ's Lutheran church are giving an ice cream festival this week in the building on the lot at the corner of West Jefferson and Webster streets, which they recently purchased, and on which the congregation will erect a new church edifice.

Last night when the festival was over two gallons of ice cream remained undisposed of and was left in the freezer. It was not there this morning, however when the building was entered. During the night thieves had broken open a window, secured an entrance, and helped themselves to the cream, and such other things as they could find.

Rev. Nelson says if the rascals will come around tonight, while the ladies are there, they will be given a warm reception.

STATE NEWS.

Ora Rose, eighteen years old, near Milford, while cleaning a revolver, accidentally discharged the weapon. The bullet penetrated his breast and he died.

While three men were fighting in the streets of Lafayette, a well dressed woman stepped on the sidewalk and fired three shots into the struggling mass. Two of the pugilists ran off, while the third was addressed by the woman, who took his arm and strolled away. Several people saw the affair, but no explanations were offered.

A lady, near Mulberry, purchased chickens of a traveler huckster, which she placed in a big coop, the huckster oiling her. That night the chickens were stolen. While bewailing her loss the woman found a pocketbook containing $22, which had been dropped by the thief. She deposited the money in her own name. Soon after the huckster returned, ostensibly to sell more chickens, but while he was looking around the lady calmly told him of her find and of her purpose to prosecute the claimant as the thief who stole her chickens. The huckster lost interest and drove away.

The South Bend Times says that gambling was the downfall of Edward W. Massey, of South Bend, traveling salesman of Hulman & Co. wholesale grocers, of Terre Haute, and that his defalcation will exceed $3,000. Edward is the son of Jacob Massey, of South Bend, and is a member of a family noted for its probity. For many years he represented the Ross wholesale grocery house, of South Bend, and he was recognized as a model young man. The discovery of his shortage necessitated a flight, and he is now supposed to be located in Oregon. Massey left numerous creditors at Elkhart, South Bend and other points.

POISONED BY BAD WATER

Jacob Schmitz, Wife and Four Children Drink From an Unused Well.

EVANSVILLE, Ind., Aug. 17. Jacob Schmitz, wife and four children were poisoned by bad water and three of them died. They started to move to this city from Mt. Phillips, about six miles from here. They traveled in wagons, and when they reached a point about two miles below this city they stopped and five of the party drank from an unused well near the road. After drinking they had gotten but a short distance from the well when they were seized with violent vomiting. They drove to town rapidly, the unfortunates suffering great agony, vomiting and purging constantly. The sufferers are now at the house of Jacob Kehl. They are receiving every medical attention possible, but it is believed the mother and two children, a boy aged nineteen and a girl aged two, will not recover. It is believed that the water drunk by the party was poisoned by vines in the well. An examination will be made.

GARRIED A BULLET.

A Strange Visitor at a Doctor's Office in the Early Morning.

A Man With a Bullet Embedded in His Person Has It Extracted Before Daylight.

THE SENTINEL this evening presents what may prove to be a slight clue to the burglar who attempted to enter the home of W. P. Smith, in South Wayne, Wednesday morning.

Between 2 and 3 o'clock yesterday morning Dr. J. F. Miller was awakened by a young man, who said he desired to have a wound dressed. He claimed to have accidentally shot himself with a revolver. An examination showed that the bullet had entered the breast and struck the eighth rib and then passed around the right side to within two inches of the spinal column, where it lodged. Dr. Miller extracted the bullet and temporarily dressed the wound, the young man, who claimed to live on Buchanan street, promising to return at 8 o'clock and have the wound again dressed. He failed to put in an appearance and the doctor thinking that possibly he had been on a spree and accidentally shot himself said nothing about the affair.

The man who was an entire stranger, failed to give any name, and while his actions were not particularly suspicious there seemed to be considerable mystery about the affair. The hour at which he called was only a short time after the shooting in South Wayne, and considering the circumstances and the evident intent of the fellow to shield himself there is a big chance that he is the victim of one of Mr. Smith's bullets.

The stranger was about twenty-one or twenty-two years of age, five feet, eight inches tall and he wore a light moustache, both in color and on the lip. His nose was slightly deformed and he would be an easy person to remember. The case will at least bear investigation.

POLICE COURT.

Another Batch of Drunkards Sent to Jail.

A Colored Man With the Delirium Tremens Imagines the Officers Tried to Cut Him to Pieces.

There was another big batch of prisoners at police court this morning, most of them having the old stereotyped charge of drunkenness placed against them. Horace Edmunds, of Warsaw, was on quite a tear. His visited Russ George's place, and ordered four drinks, and when he went to settle was minus the cash. In lieu thereof the bartender snatched his hat and Horace was compelled to go and borrow a quarter to redeem it. He went out on the street in his staggering condition, and was arrested by Lieutenant Repp and Officer Quinn. Horace went to jail.

Charles Clancy, James McGuire, Arthur Thomas and Frank Dingman pleaded guilty to drunkenness and were sent to jail.

HAD DELIRIUM TREMENS.

Officer Stoll arrested a colored man at the south depot last night who was suffering with an attack of delirium tremens. He was taken to the city prison. The man rested under the delusion that the police were going to cut him to pieces and to help them along he disrobed himself. All night long he lay in the cell stark naked. This morning when he did dress his clothes were in such condition as to prevent him being taken into police court. He had not entirely recovered from his attack of tremens and was taken to jail without trial. The fellow claimed to be from Kalamazoo, Mich., and gave the name of Thomas Wright. He claims to have been through the east with the races, following them.

THE RACES.

A Great Program Witnessed by a Big Crowd.

The weather was perfect this afternoon and thousands of our citizens took advantage of it and attended the races at the Fort Wayne Driving park. The track was in prime condition and the program one of the best ever offered by any race association. In the four race from yesterday was added one of the colt races and the spectators enjoyed an afternoon of great sport. The favorites were Barney, Egbert, Corncracker, Answer and Cambridge Girl.

Deaths and Funerals.

Mrs. Mary Donahue died last evening of paralysis and cancer at her home, No. 39 Walnut street. She was forty-two years old and leaves a husband and several children. Funeral Saturday at 9 o'clock from St. Patrick's Catholic church.

The infant child of Mr. and Mrs. Gilbert of 1008 South Calhoun street, died this morning of cholera infantum. The little one was buried this afternoon.

FREE-FOR-ALL PACE TOMORROW.

MISCELLANEOUS

MONEY TO LOAN [illegible]

THE LAND AND IMPROVEMENT CO. [illegible]

MONEY! MONEY! MONEY!
Stop Paying Rent! Own Your Home!
If you want to own your own home, call at the office of the
Allen Co. Loan & Savings Association,
Rooms 2 and 3 Wolfe's Block, 1 and 3 East Berry street. Satisfied that the Building Association is the safest and advantageous to ourselves, T. C. BURNS, Sec'y. LU WHITE, Pres.

Pennsylvania Lines.
Trains Run by Central Time.
[illegible]

THE WABASH LINE—Trains Carrying PORT WAYNE.
Schedule of May 4, 1893.
[illegible]

NICKEL PLATE.
The New York, Chicago & St. Louis R.R.
EAST. Arr. Dep.
N. Y. & Boston Express [illegible]
Cleveland Mail [illegible]
Eastern Express [illegible]
Local Freight [illegible]
WEST. Arr. Dep.
Chicago Express [illegible]
Chicago Mail [illegible]
Western Express [illegible]
Local Freight [illegible]
All trains on daily except Local Freight, which runs daily except Sunday. Through sleepers on all night trains to Chicago, Buffalo, New York and Boston. Superb dining cars. Through tickets to all points east and west and baggage checked to destination.
E. E. Hanson, Gen. Pass. Agt., Cleveland, O.
D. W. Cooper, Agent, Fort Wayne.
M. J. Murphy, City Ticket Agent, 71 Calhoun St.

GRAND RAPIDS & INDIANA R. R.
GOING NORTH.
For Grand Rapids and North [illegible]
For Grand Rapids [illegible]
From Richmond [illegible]
GOING SOUTH.
For Richmond and Cincinnati [illegible]
*Daily. Daily except Sunday. All other trains daily except Sunday.

LAKE SHORE & MICHIGAN SOUTHERN RAILWAY—Fort Wayne Division.
EASTBOUND. Departs.
No. 12 Way Freight [illegible]
No. 136 St. Louis Express and Mail [illegible]
No. 188 Detroit & Toledo Express [illegible]
WESTBOUND. Departs.
No. 9 Way Freight [illegible]
No. 7 Detroit, Kalamazoo and Chicago Express [illegible]
No. 53 Detroit & Indianapolis Express [illegible]
FT. W., C. & L. R. R. AND L. E. & W. R. R.
[illegible]

JAPANESE PILE CURE
A Sure and Complete Treatment, requiring no Suppositories, Ointments, Caustics or Cutting. Internal, Blind or Bleeding, Itching, Chronic, Recent or Hereditary Piles. Female Weaknesses and many other diseases, it is always a great benefit to Constipated Persons. Two bottles cure any of a nervous form, producing an opposition with the large suppository formulas. This Remedy has never been known to fail. $1 per box, or six boxes for $5, sent to any address on receipt of price. Sold by druggists everywhere. Circulars free. Address, JAPANESE PILE CURE CO., Sole Proprietors, Toledo, Ohio. Sold in Fort Wayne by GROSS & PELLENS, Druggists and Sole Agents, 84 Calhoun Street, Fort Wayne, Ind.

None Such
CONDENSED
Mince Meat
Makes an every-day convenience of an old-time luxury. Pure and wholesome. Prepared with scrupulous care. Highest award at all Pure Food Expositions. Each package makes two large pies. Avoid imitations—and insist on having the NONE SUCH brand.
MERRELL & SOULE, Syracuse N. Y.

RUPTURE
CURED Permanently Quickly.
No Pain
No Cutting
No Operation
No Blood Drawn
No Loss of Time
No Names Published
NO PAY UNTIL CURED
60 Years of Success in this Disease.
Testimony from Patients in Your Locality Will Be Given on Application to
THE DR. J. A. COMINCOR CO.,
White Bank Building, Fort Wayne, Ind.
N. B. The Cominor Method of Treatment is the Medical Discovery of the Nineteenth Century. Cures in Less Time, at Less Expense, with Less Pain than any other Method. Call or Write Today. Free Consultation Corresponding Specialists in Attendance.

G. W. BRUNS & CO.
PLUMBERS.
Agents for the Geneva Self Heating and Self Ventilating Boiler.
113 CALHOUN STREET.

Fort Wayne Sentinel
EVERY A. M. HAMMETT.
THURSDAY, JUNE 17, 1893.

THIS DAY IN THE PAST.

[illegible]

TONIGHT.

ICE CREAM SOCIAL—Christ's Lutheran church at the corner of Webster and Jefferson streets.
THEOSOPHICAL SOCIETY—Regular meeting.
UNION VETERAN LEGION—Meeting of the Ladies' Department.
LODGES—Summit City Lodge, No. 66, A. O. U. W.; Harmony Lodge, No. 9, I. O. of P.; Goethe Lodge, K. of P., Knights of Maccabees, Ancient Order of Hibernians, Fort Wayne Commandery, K. T.
TRADES UNION—Knights of Labor, Wheelmakers, Cigarmakers' union, Tinmakers' union.

Before the century closes the two minute horse may be on the race track.

There are probably some people off for their holidays in August than in any other month.

Fort Wayne ought to have more water drinking fountains along her busiest thoroughfares.

On a local columns tell of thieves who stole ice cream from a church. Such fellows deserve to be put into a pretty warm place.

If you want to see the financial stringency relieved do your share. Pay your small bills, and if you have taken your deposit from the bank put it back.

The races are not bringing as many people to the city as it was anticipated they would. The world's fair year has its bad effect on every city almost outside of Chicago.

J. H. Alsop, editor of the Alexandria Record, has added the management of the Muncie ball team to his journalistic duties. He is also running an opera house at Alexandria.

Rumors to the weather bureau during the last seven days show that considerable rain has fallen throughout the state, and that, generally speaking, the condition of vegetation is greatly improved.

The Elwood Daily Call denounces as absolutely absurd the reports that fifteen hundred workmen are preparing to leave that city because of lack of employment, or that the plate glass works will postpone the resumption of work until May, 1894. While no definite time has been set, the managers report that work will resume as soon as the market permits.

The immense sycamore tree on the banks of the Sandusky river, just at the edge of the village of Upper Sandusky, is dying, and the fact is most regrettable, for the tree is the largest of its species east of the Rockies. It is forty-one feet in girth at the base of the trunk, and for years it has been one of the sights of northern Ohio. Near it Colonel Crawford was burned at the stake by Indians, and the tradition is that he would have been burned at the very roots of the tree had not the chief feared the vengeance of the Great Father for such an act of sacrilege.

Better Be Careful.

The first man to be killed by a bicycle will be the man on it. As we watch a bicycler who we think is worth less than a dollar a minute scooting around electric cars and in front of wagons we much afraid that some day our streets will be manured up with remains of rider and bike.

Often Mistaken.

This is the season of the year when the dog catches it on all sides. Cases of genuine hydrophobia are very rare but the man who is bitten usually gets into a frame of mind that aggravates the bite results, and the dog is killed before it can be determined whether or not the animal was suffering from the rabies.

Two Opinions.

In speaking of the decision of the Behring sea arbitrators Ex-Minister Edward J. Phelps says "I regard it as favorable to the United States and as giving us all that good government requires."

Pretty Fast, After All.

It may have surprised some folks to learn that it would require five years for the mints of the United States government to coin 500,000,000 silver dollars, but the time is not so surprising when one has some a little figuring. The mints have actually put full working minutes in five years. To coin 500,000,000 in that time, therefore, it would be necessary to turn out more than 2,000 dollar pieces per minute.

Business Reviving.

There are cases all over the country that business is reviving. It is true that retrenchment is the order of the day in some of the textile mills of New England, but throughout there has long been ground. In and near Philadelphia the iron and steel mills are opening again and the cotton mills of Fredericksburg and Lowell have started their machinery once more. The country is just as lively of evil as ever it was in bad weeks ago. There is a grumpy old trade and everything indicates that business has offered to be a very good laughing business after all.

Pauperism and Crime.

Mr. Henry W. Farm in "Charities and Pauperism" cites Pennsylvania as an instance of the absolute increase of crime and pauperism in the United States. [illegible]

[illegible]

A Little Heroine.

A brave girl lives in Delaware county, Ind. She is fourteen years old and her name is Helen. The other day she alighted from the train, hoping to be land the fire extended round to a high level and passed on the platform to ask how the southbound express to pass. As the train came in sight, two hundred yards away, Helen saw her own baby brother and sister run to meet her and step on the track in front of the approaching train. An instant's delay meant death to both. The engine whistle shrieked and the heavy train approached. Helen never hesitated, but, dragging the little boy across the track, she pushed her brother and sister from the rails upon the platform and scrambled up herself with the boy. The engine slashed by, sweeping made the dress of the brave girl, and the section of the train almost drew her under the wheels. So close was the escape that the spectators on the platform turned away their heads, thinking that all four children would be ground to pieces by the engine.

GEN. E. G. BERNSHOM, who is known as the "rainmaker," from his experiments in producing rain by artificial methods, is an enthusiast on the subject of rainmaking. He believes that it is possible in the aid of science to make rain even in the desert of Sahara. "I do not know," he said the other day, "whether the secretary of agriculture will continue the rainmaking experiments which were commenced under the last administration. I am not interested a cent personally in the question, but as a matter of cold fact, based on my experiments, I believe that rain can be produced at will. The region in Texas where we conducted our experiments was an isolated one. The earth was parched and not a tree was in sight. We produced the first grass rain in eighteen months. I have no doubt that rainmaking will be carried on in portions of the country as a practical thing. It will be cheaper than building dams for irrigating purposes."

A member of the press in Sandusky, Ohio, being called upon to perform a marriage ceremony, is reported of concluding with: "By the authority vested in me as an officer of the state of Georgia, which is sometimes called the Empire estate of the South, be the fields of cotton that lie spread out in snowy whiteness around us, by the load of the moon day, and the round sine, where clinging tendrils will shade the entrance to your humble dwelling place, by the red and luscious heart of the watermelon, whose sweetness fills the heart with joy by the heavens and earth, in the presence of these witnesses, I pronounce you man and wife."

An enterprising citizen of Charleston, Ga., inspired with a patriotic desire to see the great Columbian exposition, sold all that he had, put the money in a "grubstake" and started for Chicago, but after spending two or three days in wandering around the grounds and through the various buildings without being able, as he expressed it, "to get the hang of the place," he gathered up what was left of his fortune and returned home, resolved to spend the remainder of the summer on Sullivan's island, which is plenty good enough for him and not so hard sitting."

HERAPATH'S half millinary and medical history of applicants for pensions, under the act of 1890, is to be examined with the purpose of ascertaining whether the applicants disability may not have resulted from his own vicious habits. This information is material, as under the act of June 27, 1890, such applicants are specifically barred from receiving pensions.

Two Opinions.

Have not lost of a report down south that there is a felon up in Tippecanoe who, when asks for pen and paper, inquire upon paying a year's subscription to his town paper instead of asking a job for the pap. Lost January, 1892, and the Democratic of Alabama is making frantic efforts to find out what brand of liquor he drinks.

Lady rattlesnakes are sold for one dollar a single, by peddlers in the streets of southern California towns. Rumors are found among persons who want to take the bite for a remedy for rheumatism, but as all lizzards in the region are that be incurable and cannot cure it the prescription of the skinny cure.

The real estate owners of the Ancon in contract to pay for a theatre building, but Lord Dawson, her undertaking lessee, a Norwegian. He visited the Lost Lost Norway that in 1890.

A Prussian paper reports a shrunk, which is a big jaw, cowley, nose and chin, thousand of deformed Americans, but the shrunk looks unattractive.

The days to be holiday dance time is regarded and are very crowded four. It is an interesting contribution of fact that with the increasingly colored dancers and lower more than four at a time, no fewer than two negroes are in the group.

In order that opportunity shall be given the department to connect in with the public schools, a practical idea, a course in bakery is to be added to a cooking school in Philadelphia. Business men offered to teach the girls how to make bread, cake and pies, and the school board has accepted the offer.

[illegible]

Spell Property, if Not Life.

"It seems to me," said a woman and she spoke with evident feeling on the subject, "that dressmakers should be enough a course of instruction and secure a diploma like a doctor. To be sure life is not at the mercy of their ignorance or skill, but property is and I am tired of having my compects spoiled by irresponsible persons serving in a responsible capacity.

"Who fact has been brought to my notice," she went on, "not alone from my own experience, but from a friend's note, but in the careful way in which my friends answer me when I ask if they know a good dressmaker. Guarded, qualified replies are the rule. One dressmaker is said to do fairly well, but her skirts do not hang as they should; another excels in skirts and may fail in waists; another has no ideas about trimming, and, worst of all, the fourth perhaps disappoints everybody. All of which makes one sigh for a raising of the standard."

Preparing Bees From Cottage.

A horticulturist told me the other day of the mode he had adopted the last two years of making nonswitching root while more certainly by heading the shoot instead of cutting it off, and inserting both ends into the ground, leaving a single bud uncovered at the middle and on the surface of the ground. The cuttings are about ten inches long and are bent over a stick laid flat on the ground, holes being dug on each side of the stick for the ends of the shoots. The ends form roots at the lower end of the shoot, but the upper end being bent prevents drying up. If the cuttings are started the old way the weak ones are almost sure to fail, but treated in this way he says he has comparatively few, if any, die.

Cream of Celery for Six.

One head of celery, one pint of milk, one tablespoonful flour, one dessertspoonful butter, large slice of onion. Cut the celery fine, stew till soft in one pint water, boil onion and milk, stir in the flour, cook ten minutes, mash celery in water in which it was cooked, add to the milk, with pepper and salt, strain and serve. It improves little to add one cup of whipped cream when in the tureen.

Tea Biscuit.

Scald one pint of milk. While hot add one tablespoonful of butter. When lukewarm stir in one-half of a cup of yeast, one beaten egg and one quart of flour. Beat and work until smooth. Set in a warm place until light. When risen work softly and roll out gently. Cut into small biscuit, let rise again for 30 minutes or until light, and bake in a quick oven.

Decorative and Useful.

Large perforated silver bowls, with panier blue canvas, have been introduced for dessert. Gilt wire forms many table novelties. Bon-bon dishes, especially fanciful, are made from intwisted coils. Miniature vicing, coaches, sofas and funny little figures in china are given a prominent place in the parlors of the four hundred, despite their uselessness.

Hard on the Public.

Certain girls' colleges now require each member of the literary course to write, during her senior year, a complete novel. We cannot hope that these young writers will lightly regard their offspring or willingly allow them to die, which is pretty hard on the public just as Lord Cathleen was about to be eradicated from fiction.

Women Everywhere.

Princess Christian earned £1,000 by editing and translating the "Letters of the Princess Alice."

The Duchess of Devonshire has written anonymously for the Saturday Review for several years.

Several Swedish women of good families have offered their services as volunteer nurses if the cholera appears at Stockholm.

Rev. Emma Bailey of Mansfield, Pa., is the defendant in a $10,000 damage suit because she denounced a sister in a vigorous sermon.

The state university of Tennessee has opened its doors to women, and the women's clubs are organizing to raise money for a women's building in the university grounds.

Princess Maud is an inveterate punster. She inherits the love of quips and cranks from her father, the prince of Wales, who dearly loves a joke. Princess Maud is more like her father than any of the prince of Wales' children.

Mrs. Julia Ward Howe, whose not out a request for photographs of women clergy to be collected in an album for exhibition at the world's fair, received responses from various denominations, including Congregational, Free Baptists, Universalists and United Brethren.

Florence Nightingale, the woman whose name has been rendered illustrious by her philanthropic efforts to alleviate the sufferings of the wounded soldiers in the Crimean war, has contributed her 70th birthday. Although for many years confined to her house by constant ill health, she is comfortably at work for the relief of her fellow-creatures. She lives with her brother-in-law, Sir Harry Verney, in Buckinghamshire.

Mydrophobia!

Dogs transmit it through their teeth. Teeth should be kept free from virus. Use SOZODONT, keep the human teeth clean, and no damage can be done by the man who says to his girl, "I feel like getting up my dog, dearest."

Anesthetic From Frogs.

A curious anesthetic used in China has recently been made known. It is obtained by placing a frog in a jar of flour and irritating it to produce a secretion. Under these circumstances it exudes a liquid which forms a paste with the flour. This paste, when dissolved in water, has well marked anesthetic properties. After the finger has been immersed in the liquid for a few minutes it cannot be the bone without any pain being felt.

[illegible]

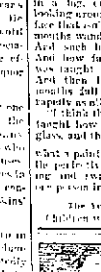
"Looks like a gander." Hasty people who say so of the poke. Dull, weak, woman-like "Pratt-dance" and market. Probably she knows it. Dull, weak, there's one thing she can know. Ignorance is bliss. Not in this case. Ignorance is death. Not so that Dr. Pierce's Favorite Prescription is guaranteed to help you.

Dull, half-dead medicine, made especially for women's weak, ailing, suffering, frightful ills, is not Dr. Pierce's Favorite Prescription. Dull, half-dead medicine, promising more than it can do, is not Dr. Pierce's Favorite Prescription

WANTED.

WANTED—Girl for general house work. Inquire at 86 South Calhoun st. 10-tf

WANTED—A girl clerk, dining room girl. Apply at Nickel Plate restaurant. 7-tf

WANTED—A position by an active young man who has had experience as salesman. Address "J. P." Sentinel office. 10

WANTED—To buy a half interest in a well established paying business. Address, stating particulars, P. O. box 422.

WANTED—A good wagon maker who thoroughly understands all kinds of blacksmith work. Apply at Eaton House or Wayne. 11-tf

WANTED—A situation by a young man who has finished a course of bookkeeping. Willing to work. Address "Young Bookkeeper," Sentinel office. 10

WANTED—Girl to do general housework in a family of two. Good wages to the right person. Inquire at this office.

WANTED—A steady place by an industrious young man who has had experience in mercantile business. Best of references. Address "Merchandise," Sentinel. 10

WANTED—A lady agent in every county and town in Indiana to sell a valuable article in kitchen. Good profitable work for little work. Address, D. H. Cabell, 103 North 4th street, Terre Haute, Ind. 1-4m

WANTED—Selected to operate M. K. Sewing Machine in this city. Also to select Patentee manager, who will take orders for exhibiting machine in small towns. Large income guaranteed. Small capital required. For particulars call on or address M. K. Sewing Machine Co., or leave orders at Sentinel Business office. 10-tf

FOR RENT.

FOR RENT—Offices in the Single Block, corner Berry street. Inquire of Dr. E. H. Barke. 1-tf

FOR RENT—A front room, down stairs, with stove furnished. Inquire at 81 Barklay avenue. 10-tf

FOR RENT—Store room, in the Foster Block. Address, F. J. Wood, Columbia City, Ind. 2-6m

FOR RENT—Six room house, with gas and water, corner Dwenty Second. Inquire of 1 Berry street. 9-tf

FOR RENT—Upright pianos at $4 per month, with privilege of purchase. Parlor Music Co., 82 Calhoun st. 7-tf

FOR RENT—A horse with his rooms, No. 61 West Wayne street. Inquire of gardener in office of J. W. Allison, 79 West Wayne.

FOR RENT—About September 1st, house of seven rooms, bath, in Swinney addition, 2 blocks from Berry street. Inquire at 117 Berry street. 11-tf

FOR RENT—House, 7 rooms, city water, gas, installation, No. 7 Fulton street, between Wayne and Berry streets. Inquire of Geo. Scott, 529 and 531 South Calhoun street. Call on Nos. 7 and 9 Fulton st. 1-tf

FOR SALE.

FOR SALE CHEAP—Farm, six miles from Fort Wayne. Address, W. S. care Sentinel office. 8-3m

FOR SALE—Horse Willow-walk, perfectly sound, nearly three years old. Apply to D. W. Bowen. 9-tf

FOR SALE—Furniture, nearly new and in first-class condition, consisting of parlor suit, hall, bedroom suits, stoves, etc. Call No. 24 East Wayne street. 10-2t

FOR SALE—A first-class billiard table, one 4-horse power boiler, one 3-horse power and pump and all fixtures complete, all the whole for $65 cash. Inquire at Sentinel office.

FOR SALE—A Mackenzie 1-ton hay scale, 4 feet long, 2 feet wide, with chain and beam complete, price $50 cash. Call on Dale Bros., 7 Pearl street, or address, P. O. box 1024. 8-tf

FOR SALE—Or trade, a sixty foot lot, 8 will sell my former residence, 1015 Wayne street, or will take small farm in exchange for equal value. Lot is long and wide. You have always wanted to live on West Wayne street, so here is your chance to get a beautiful home in a high and healthy part of town. Call, 101 Wayne street. 29-tf

FOR SALE—Lots in the Druid Place addition (Hoagland's addition, 5th st.). Think of it, about 10 min. from Court House, 50 ft. front, property fronts east and depth, on this street. Only one Calhoun street in Fort Wayne. Impossible to make a mistake. The cheapest lots in Fort Wayne. Reasonable terms. All comers to see Jesse Lynch, Sentinel office.

may 3-4m

FOR SALE—A rare chance to get a lot on Clinton street, very favorable terms, about 12 min. from the business center, and only one block from the city limits, located just south of Cyclone Grove Park. Inquire of Jesse Lynch, Sentinel office, or J. W. Ark, R. R. shops. The sight of the Western Union Telegraph and railroad yards. Street car line and paved street runs the addition. Natural gas, city water, electric light. Shade and charming locality. The lots are high and dry, sandy soil, and sold for small payment down, balance monthly payments. These lots I own and sell at from $300 to $400.

No more profitable and safer investment can be made.

Money to loan on real estate or good personal security.

CHAS. E. PFEIFFER, Rooms 2 and 3 Bank Block.

PROFESSIONAL.

DOCTOR MARY WIREY, PHYSICIAN AND SURGEON. Office and residence, 30 Madison street. Specialties—Diseases of women. Office hours, from 9 a. m. to 2 p. m.; from 7 p. m. to 9 p. m. Telephone No. 878.

Grover Cleveland Said.

Grover Cleveland told Adlai Stevenson that it is a positive fact that he overheard Walter Q. Gresham tell Mrs Cleveland that the

No. 9 Wheeler and Wilson

Sewing Machine is the best on earth, and

MARION BLACK,
156 Calhoun Street,
Sells Them.

WAH SHEE & CO.
Importers of
Fine Teas, China and Japan Goods.
No 8 West Wayne Street. Fort Wayne, Ind.

FT. WAYNE LOAN OFFICE. Est'd 1859. Has Tried. Has Tested. Money, any amount loaned on VALUABLES.

We deal in DIAMONDS, WATCHES, Carpets, Musical Goods, TRUNKS and VALISES.

GREATEST BARGAIN HOUSE IN INDIANA. HORACE MANIOTTE, PAWNBROKER, 20 East Columbia Street.

SPECIAL SALE ON

Alaska Refrigerators

And Dangler Gas Stoves.

We have never sold as many Refrigerators and Gas Stoves in any one season as we have already sold this year up to the present time, and have all the hot weather to come. Good goods and low prices have done it. Now for one week we will make special prices. Please call and examine goods, and you will not fail to buy.

H. J. ASH,
MAMMOTH STOVE STORE.

E. KRAMER,
SIGN - PAINTER!
90 E. MAIN STREET.
Finest and Best Work. Cheapest place in the city

A Branch Establishment.

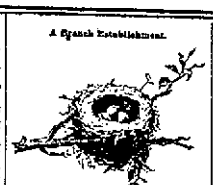

—Truth.

SCARED THE PASSENGERS

A Crazy Man on the Columbian Express.

Nineteen West Bound Passenger Trains on the Pittsburg in Twelve Hours—Brakeman Snyder's Wedding.

As the fourth section of the Pennsylvania's Columbian express pulled through Monroeville this morning, a wild looking young man rushed from a shed near the track and climbed upon this moving car at the risk of his life. He immediately started on a run through the coaches, attracting the attention of Conductor U. P. Trammell, who started in pursuit. The man ran into one of the water closets, but before he could close the door the conductor interfered. The fellow was crazy, and shouted: "There they come; right down through the roof!" The conductor quieted the fellow and persuaded him to go to the baggage room, where he was locked up and soon became rational upon all subjects but one—he imagined that he was pursued by some one who wanted to kill him. He told Conductor Trammell that his enemies carried knives and "they are not banana knives, either." The conductor telegraphed ahead to this city and the patrol met the train at the depot and took the crazy man to jail. He said his name was Victor Rowbolm; that he was a barber and lived at Kalamazoo, Mich. The man carried a dangerous looking knife in his hand when he ran through the train and some of the timid passengers were badly frightened.

DISCHARGING MEN.

There were 10,000 employes of the Pennsylvania lines east of Pittsburg suspended last week. Suspensions are now in order on this branch of the system, and yesterday the force of section men between this city and Lima was reduced to a very small percentage of the regular number of men employed. Yesterday Manager Joseph Wood and Superintendent C. D. Law were out on the western division and it is probable that many suspensions will follow.

NINETEEN TRAINS IN TWELVE HOURS.

Between the hours of 8 o'clock last evening and 12 o'clock today nineteen westbound passenger trains passed through this city over the Pittsburg road, and all were long trains and crowded with passengers. There were four sections of No. 9, two of No. 7, four of No. 23, two of No. 37, three of No. 5, and two of No. 1. Ticket Agent John Ross sold 349 excursion tickets and forty-one regular tickets for Chicago at this point for Chicago this morning. A number of our citizens will go up to the fair later in the day, perhaps swelling the number of tickets sold here to 500.

PLEASANT WEDDING.

The Columbia City Daily Commercial gives the following account of the marriage of William Snyder, brakeman on the Plymouth accommodation train: "At the home of the bride's parents, Mr. and Mrs. Samuel Spencer, on East VanBuren street, occurred the marriage of their second daughter, Maggie, to William Snyder, last evening. It was a very quiet but pleasant affair, only near relatives and a few friends and neighbors being invited. The bride is well known in this city, having lived here for several years. The groom is the only son of Mrs. Henry VanOrsdoll, of this city, who is at present employed as brakeman on the Plymouth accommodation and makes his headquarters at Fort Wayne. Rev. D. W. Sanders united the couple and after partaking of a delicious spread the contracting parties left for Fort Wayne, at which place their home is already furnished and in readiness for them. They received several handsome presents."

ELECTION OF OFFICERS.

One of the growing labor organizations of the city is the Car Inspectors Protective association, which now has forty seven members. At the last meeting of the order the following officers were elected:

Past Chief Inspector—William Schotemeyer.
Chief Inspector—C. Parr.
Vice Chief Inspector—William Slagle.
Junior Inspector—Ernest Doelling.
Secretary—Frank Seager.
Treasurer—Fred Horstman.

BRIEFLY TOLD.

Next Saturday is payday at the electric light works.

Theodore Doebler, clerk in the Pittsburg round house, is sick and off duty.

Joseph Fail, jr., of the Anthony Wayne works, has gone to the world's fair.

C. A. Meekley, Nickel Plate brakeman, has returned to his work after a lay off.

Mrs. Barber, wife of the veteran machinist, Peter Barber, is lying very ill at her home.

Ben McFarren, clerk in the store room of the Pittsburg shops, is off duty on account of sickness.

C. Bohlinger, machinist in the Pittsburg round house, reported for duty this morning after a sickness.

Frank Hough, shipping clerk at the electric light works, has gone to Chicago to spend a week at the fair.

William Luttman, an employe of the iron yards at the Bass works, has gone to the world's fair to spend a week.

The Electric Light company shipped an eighty-light Wood arc lighting plant to Salt Lake City, Utah, this morning. Next Saturday H. W. Driftmeyer will leave for that city to set the machinery in position.

Harvey Stahl, one of the best ball players in the city, has severed his connection with the Pittsburg shopmen's club.

C. H. Murrel, general agent for some years of the Southern Pacific, with headquarters in St Louis, has resigned.

One day last week sixty-three car loads of melons were billed north from Vincennes over the Evansville and Terre Haute.

F. C. Beale, machinist in the Pittsburg round house, has returned to his duties after a two weeks' visit with friends at Warsaw.

Louis A. Holmes has been appointed superintendent of car service of the Chicago and Eastern Illinois, vice W. B. Gibson deceased.

Within the last thirty days the Missouri, Kansas and Texas has discharged over 700 men, reducing its expenses by so doing $150,000 a month.

G. S. Reid has been appointed tor of the Texas Midland, vice W. E. Pearce, resigned. Mr. Reed was formerly on the Union Pacific.

Engineer G. Conley, Firemen F. M. Enslen and C. C. Miller have returned to their respective positions on the Pittsburg road after a brief absence.

The Bass works will be closed down entirely tomorrow to allow the men to attend the races. Some of the departments will not start up again until next Monday.

Landlord McKinnis did a big business this morning, when 190 excursionists took a regular meal at his house, and twice that number patronized the lunch counter.

Ira P. Evans, superintendent at Rhinesmith & Simonson's, and I. D. Evans, chief draughtsman at the Kerr Murray works, have gone to the world's fair to stay a week.

On account of the depression in business the Northern Pacific will, on August 27, take off the last train it put on June 5, which reduces the overland service of the road to one train.

Owen Barry and his crew, operators of a steam hammer in the Pittsburg blacksmith shop, are off duty for the balance of the week. Louis Rehling, a blacksmith, is also taking a few days vacation.

Fred Miller has returned from Milwaukee, Wis., where, with his family, he was the guest of friends and relatives for two weeks. Mr. Miller has charge of the engine in the Bass machine and boiler shops.

An exhibition Westinghouse air brake car will be stationed in the Nickel Plate yards next week and the trainmen will be instructed in the use of the brake thoroughly. A track is now being built for the accommodation of the car near the roundhouse.

The Union station at Terre Haute was formally dedicated yesterday, a number of local railroad men attending the ceremonies. It is a handsome building, and is arranged in a manner to be of great convenience not only to the traveling public, but to the railroad as well.

Richard Bond, a pioneer Canadian railroad builder, is dead at Toronto, aged eighty-two years. Bond came to Canada from England in 1853, and built the St. Andrew and Quebec railway in New Brunswick, and was the first engineer to run a locomotive in British North America.

Fort Wayne evidently has the good will of the Pennsylvania company, as there has been less suspensions here among the shopmen in proportion to the number of men employed than at any other point where shops are located. Our citizens have made a note of this fact and will bear it in mind when they have an opportunity to reciprocate.

Several extra passenger trains passed over the Nickel Plate yesterday and today. There were two sections of No 6 last night and there will be two sections of the same train tonight. Conductor Taylor and his crew went up to Chicago last night to bring the second section down. Tomorrow there will be two special trains west bearing cadets to the world's fair.

The railway management seems to have adopted two methods of retrenchment as regards employes. One is the reduction of the number of employes 50 per cent, and the other reducing wages 10 per cent, judging from reports, reducing the force and hours is the most satisfactory, as employes on the Chicago and Rock Island and the Chicago, Milwaukee and St. Paul lines threaten to strike if a 10 per cent. cut is made.

The pay car on the Lake Erie and Western railway issued checks at Muncie yesterday, calling altogether for $1,000. The checks were drawn on the Farmers' National bank of Muncie, but the bank declined to honor them, claiming that the company had refused to accept any kind of paper for freight bills at Muncie, for which reason the bank could not carry their business. The employes cashed their checks elsewhere, submitting to a slight discount.

As the all rail lines doing business between Indianapolis and Chicago have agreed, aside from the Grand Army of the Republic business, to maintain a round trip rate of $4 50, ten days' limit, and an $8 rate, good until November 5, for the round trip, Indianapolis to Chicago, E. A. Ford, general passenger agent of the Pennsylvania lines, has made a suggestion which, it is thought, will be acted favorably on by the other lines. This is the running of day trains, to be known as daylight excursions, to the world's fair once a week, the three lines alternating in running such trains, the fare for the round trip to be $3 50.

W. H. Fisher, who several years ago lived in this city and held the position of Muncie passenger agent, is likely to receive the appointment of general passenger and ticket agent of the Queen and Crescent. Mr. Fisher is now with the Hocking Valley company. As soon as he took hold of the transportation department of the Valley road he instituted a number of reforms, and, being a shrewd advertiser, soon made the "Hocking" one of the best known roads in the country. He called it the "Buckeye Route," and advertised for buckeyes, offering a good price for them. The result was that about half the population in Ohio quit other business and began gathering buckeyes. When the nuts began arriving at Mr. Fisher's office in car loads he called a halt. But he had accomplished his end—he got his road written about and talked about, and business followed as a natural consequence.

The army bill which the emperor and his chancellor have presented to the Reichstag does not indicate any disposition on their part to temporize with the people. It is as drastic a measure as the one which was rejected, and the terms in which it is presented indicate a determination to accept no compromise. If the bill is not passed in substance as drawn, Parliament will be dissolved and the emperor will either try a new one or appeal to some other means of carrying his point. It is practically a threat, and if the present body has anything in it of the spirit which dominated its predecessor the menace will bluster, rather than help the passage of the bill. It does not look, however, as if the old spirit were still in force. The promise of the emperor that the middle and agricultural classes shall be exempt from the burdens imposed by the new army establishment his cross sufficiently to insure success. The Germans, like the Englishman—and the American, for that matter—knows which side his bread is buttered on, and is quite willing to tax his neighbor if he does not involve his own taxation.

The annual time of the Bass garden sale, with which the regular array is disbanded, and afterward the National Guard regiments, will begin at the Springfield, Mass., armory at once. It is expected that this array will replace the old Springfield rifle, now in use in the army, in about eighteen months. The new weapon weighs only 8½ pounds, and its barrel is thirty inches in length and is rifled with four grooves. The bullet weighs 220 grains, propelled by thirty-seven grains of smokeless powder. It is of such high velocity and penetration that when it strikes a bone it passes through without shattering it. While it kills and disables more effectively than the old weapon, the chance of recovery from its cleaner wounds are far greater. The rifle has been selected, in preference to many others offered, by an experienced board of army officers.

Regeneration.

To secure a normal and regular tissue change throughout the body use BRANDRETH'S PILLS. This tissue metamorphosis consists in constantly proceeding waste of tissue and its regeneration. BRANDRETH'S PILLS are the best solvent of the products of disintegration of the tissues and increases their elasticity. They are an alterative and eliminative remedy, which allay irritation and are of great benefit in cases of temporary and habitual constipation, torpid liver, biliousness, headache, indigestion, rheumatism and diseases arising from an impure state of the blood. BRANDRETH'S PILLS are purely vegetable, absolutely harmless, and safe to take at any time.

GREAT BOOK OFFER.

"The Sentinel" Has a Rare Treat for Its Readers.

Books of Standard Authors Almost Given Away—A Grand Opportunity for All.

In this issue will be found the advertisement of a splendid book offer which THE SENTINEL is enabled to make to its readers.

For three coupons, such as will be printed with the advertisement daily, and 10 cents, a 25 cent book will be sent to any reader of THE SENTINEL.

The book offered for this week is "Paul and Virginia," by Bernardin de St Pierre.

The books offered up to date are: "The Reveries of a Bachelor," by Ik Marvel; "Lays of Ancient Rome," by Lord Macaulay; "Tillyloss Scandal," by J. M. Barrie; "The House of the Seven Gables," by Nathaniel Hawthorne, "Crawford," by Mrs. Gaskill, "The Coming Race," by Lord Lytton; "Dream Life," by Ik. Marvel, "A Book of Golden Deeds," by C. M. Yonge, "Mosses from an Old Manse," by Nathaniel Hawthorne, "The Scarlet Letter," by Nathaniel Hawthorne; "Essays of Elia," by Charles Lamb, "The Vicar of Wakefield," by Goldsmith, "Twice Told Tales," by Hawthorne.

You can can secure any one of the above if you desire. Others equally interesting will be offered in the weeks to follow.

Stanton's Photos are the best.

SAVED LINCOLN'S SON.

Presence of Mind Enabled Booth, the Actor, to Prevent a Tragedy.

In the summer of 1863 Mr Booth was standing on a railroad platform waiting for a train. He noticed a gentleman standing near him, apparently with the same object, and saw that he seemed engrossed in his own meditations. Presently the gentleman stepped from the platform to the track and began walking upon it, entirely oblivious of his surroundings. Just at this moment an engine which had been getting water from a tank near at hand began backing up the track. Mr Booth, turning around, saw it only when it was within a few feet of his absent-minded companion.

In the impulse of the moment, without attempting to rouse the man to a sense of his danger—there was no time for this—Mr. Booth stepped forward, and, clutching him by his arm, lifted him almost bodily upon the platform. So close was the engine that it struck the man's heels as they left the track.

The astonished gentleman was so overcome when he realized the danger that he could only bow his thanks and give his hand to his preserver. It happened that Mr Ford, in whose theater at Washington President Lincoln was assassinated by Mr Booth's brother, witnessed the scene described above. Stepping forward he said, excitedly, "Mr. Booth, do you know who that man was?" "No," was the reply. "It was," said Mr Ford, "Robert Lincoln—President Lincoln's son." Mr. Booth afterward said that this act of his gave him more satisfaction than could be experienced from any other way. In relating this Mr. Booth mentioned the fact that the only vote which he ever cast was for Mr. Lincoln when he ran for president the second time.

SWEETNESS OF A PURASE.

Written Use Rules It of Much of Its Beauty.

There is a tender sweetness about some of our common phrases of affectionate greeting, simple and unobtrusive as they are, which falls like dew upon the heart. "Good night!" The little one hops it as, gowned in white, with shining face and hand, and prayers said, she toddles off to bed. Sisters and mothers exchange the wish; parents and children, friends and friends.

Familiar use has robbed it of its significance to some of us we repeat it automatically without much thought. But consider. We are as voyagers, putting from time to time upon an unknown sea. Our barks of life set sail and go onward into the darkness, and we, asleep on our oars take no such care as we do when awake and journeying by daylight. Of the perils of the night, whatever they may be, we take no heed. An unceasing vigilance watches over us, but it is the vigilance of one stronger and wiser than we are. It is the Eternal Good, Great and God spring from the same root, are the same in meaning. "Good bye" is only "God be with you." "Good night" is really "God night," or "God guard the night."

It would be a cluttish household in which these gentle forms of speech were ignored or did not exist. Alike the happy and the sorrowful dip by day may say "Good night."

Out of Sight of Land on a River.

Were it not for a decided difference in the color of the water you would never know when the Atlantic is left and the Rio de La Plata entered. The high-rolling, white-capped billows are the same, and no land is visible, for the great river which James Diaz de Solis discovered is 125 miles wide at its mouth, though with an average depth of only fifty feet. Sebastian Cabot, who arrived in the year 1526, soon after the natives had murdered poor Don Solis, dubbed it River of Silver, not on account of its color, which might have won for it the more appropriate name of Golden river or River of Chocolate, but because he had secured quantities of silver from the Indians who swamped the banks and naturally imagined that an abundance of precious metal remained in the vicinity.

Sam Caught the Wrong Man.

Passing down one of the side streets lately the wife of a Boston gentleman thought she saw her husband in all the glory of his new suit and standing on the corner. The clothes had come home the night before, and had been pronounced quite unique. "Not another like it in Boston," said its wearer. Now this same husband is always calling at women for standing on the streets talking and impeding the progress of busy traffic. Deeming that she had caught him this time the lady gave the gay lounger a gentle poke with her parasol and said: "Really standing still on a corner, sweetheart?" He turned around. It was another man.

Took the Golden Ball.

A former sultan confirms the story—offered a golden ball for lying. Many lied to him, but the sultan replied that he could himself lie better. Finally an aged man from Angora appeared before him with a large jar on his shoulder. "Your father," he said, "borrowed a jar like this full of gold from my father and said that you would repay the gold to his son." "Impossible," said the sultan. "If the story be true," replied the pilgrim, "may your father's debt. If impossible I have won the golden ball." The sultan at once awarded him the prize.

Curious Grotto.

The Blue grotto, on the island of Capri, in the Bay of Naples, is absolutely unrivaled for the vivid splendor of its colors. Owing to the peculiar nature of the refraction of the sunlight on its waters, wall, roof and sea are tinged a beautiful ultramarine, which shades into deep violet in the farthest recesses of the cavern.

A Week Inclusive.

Mrs. Wimpleton—Come, Mr Twickenham, and let me introduce you to Mr. Shingle-Nail, the coming architect.

Twickenham—Thanks, but I have already met the young man. In fact, he built a house for me.

Mrs. Wimpleton—Really? And was it a success?

Twickenham—He seems to think so. He is living in it.—Vogue.

Carried to the Sea.

Professor Gelkie has estimated the amount of sediment carried to the sea by the Thames in a year at 1,865,731 cubic feet, while it is estimated that the Mississippi deposits in the sea in a year solid matter weighing 812,500,000,000 pounds.

Free Fruit.

"I want some bananas."

"How many?"

"Well, a dozen."

"Yes."

"Stop. Give me them from this pile at the side. Those are the best."

"No, we can't do it. Those are put aside for policemen to take.

HORSES WITH WHITE FEET.

Considered Unlucky in France, but Highly Thought of in the Orient.

In France, and I believe in European countries, it is a most ominous sign for a rider, and especially a soldier, to mount a horse with four white feet. The famous General Lasalle, who was very superstitious upon this point, never kningingly mounted such a horse. The day of his death, after several ominous events which had happened to him that day, such as a broken mirror, a broken pipe, the picture of his wife broken at the moment when he went to look at it for the last time, he mounted a horse not his own, and without glancing at his feet. The horse had the unlucky signs. Mounted upon this horse he was struck by a shot fired at a moment when fighting had ceased by a rout among the pursuers just taken at the battle of Wagram.

On the other hand, those four white feet are a marked and token of consideration with orientals, who do not fail to attribute the fact to the pedigree of their horses. I notice a proof in the certified list, made by the elders of the countries, which accompanies the present which Abd-el Kader in July, 1847, made to the French emperor of a certain number of valuable horses. Thousands of such proofs may be cited.

A Monster Tree.

There is a tree at Tule, state of Oaxaca, Mexico, which rivals in the extent of ground covered by its branches some of the famous monster trees of the orient. A traveler, who saw it recently, says that he found resting under its branches a detachment of troops, numbering 500. Most of them belonged to the neighborhood, and their wives and children had come to the rendezvous to meet them, and there we reunder the tree besides a number of venders of all sorts of eatables and several horses. All the shade plenty of room and they were all within the wall which surrounds the tree, while its branches extend some twenty feet beyond the wall on every side, affording shade for quite as many more.

Spain's Largest City.

The largest city in Spain is the capital, Madrid, which has a population of 472,000. The most largest cities are Barcelona, Valencia, Seville and Malaga, after which there are twenty cities, the population of which ranges from 99,000 to one-third that number.

The Chicago Directory man now claims that the city has a population of 2,180,000, and that it is by 400,000 larger than New York City, thereby making it the largest city in America. The notion that Chicago extends from Lake Michigan to Cairo is erroneous. The city limits do not come quite as far south as Centralia—Memphis Appeal-Avalanche.

"PULL BAKER, PULL DEVIL."

The Origin of a Proverbial Old English Saying.

The origin of the saying may be traced to an old British legend which tells of the fate of a wicked baker who made bad biscuits and short-weight loaves. Some of these were taken as provisions for a ship sailing to Syracuse in the Mediterranean. By the time the ship reached the Lipari islands several of the men had died from eating the baker's poisonous loaves, and the vessel was compelled to seek shelter in a harbor near to and in plain view of the great volcano of Stromboli. The first night in port one of the sick sailors saw an awful scene in one created on the very brink of the volcano's mouth—the veritable devil attempting to pull the baker from whom they had bought their pestiferous bread into the seething caldron! As this was the just deserts of the wicked tradesman the sailor called to his comrades to hurry on deck and see the baker get his dues. But the baker was no mean antagonist and several times came near getting away from his satanic majesty. At last, even though they heartily despised the baker, they took sides in the fray, one crowd pelling, "Pull baker!" the other, "Pull devil!" Finally the devil overpowered his unruly guest and both plunged from view into the mouth of the volcano. A year later, upon returning home, the crew of the vessel learned that the wicked baker had died on the very night upon which they had witnessed the fantastic and unequal struggle on the brink of Stromboli's crater.

Ancient Hebrew Records.

Suppose you try the experiment of writing a few sentences without vowels, without word spaces, without capitals and without punctuation—just placing the consonants of the words one after another. The same space between each two letters, until you fill a page. That is all that the Hebrew writing for fifteen centuries afterward. Take such a sentence as "God is love." It would be written thus: "Gdlvs." If you had simply those consonants you would be at a great loss what to make of them. You might put in one set of vowels and it would read, "Gud does live." With other vowels it will read, "gagd salve," and with others "good salve." The Hebrews kept the pronunciation and the division into sentences by reading aloud and practically committing from generation to generation.

Preparations.

Young Tutor—What time do you want me to call this evening, Miss Pinkerly?

Miss Pinkerly—Come about 7.

Tutor—But isn't that rather late?

Miss Pinkerly—Yes, but I want to take a nap first.

Not a Tenant.

Neighbor—Does your father rent that house you live in?

Boy—No, indeed. It's his own house, every bit of it. It's been bought and paid for, and insured, and mortgaged, and everything.

A soldier at Berlin robbed a jewelry store. His motive being to get out of a five years' term of service for Uncle Sam. He was quite successful, but has entered upon an eight years' term of service for the State, and wherein he has bettered himself is a problem for the discontented.

Highest of all in Leavening Power.—Latest U. S. Gov't Report.

Royal Baking Powder
ABSOLUTELY PURE

SYRUP of FIGS

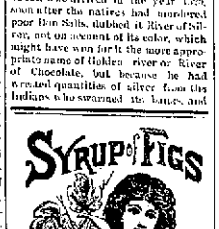

ONE ENJOYS

Both the method and results when Syrup of Figs is taken; it is pleasant and refreshing to the taste, and acts gently yet promptly on the Kidneys, Liver and Bowels, cleanses the system effectually, dispels colds, headaches and fevers and cures habitual constipation. Syrup of Figs is the only remedy of its kind ever produced, pleasing to the taste and acceptable to the stomach, prompt in its action and truly beneficial in its effects, prepared only from the most healthy and agreeable substances, its many excellent qualities commend it to all and have made it the most popular remedy known.

Syrup of Figs is for sale in 50c and $1 bottles by all leading druggists. Any reliable druggist who may not have it on hand will procure it promptly for any one who wishes to try it. Do not accept any substitute.

CALIFORNIA FIG SYRUP CO.
SAN FRANCISCO, CAL.
LOUISVILLE, KY. NEW YORK, N.Y.

United States Dental Association,
No. 9 East Wayne St.
Fort Wayne, Ind.

Teeth Extracted Without Pain by the use of Vitalized Air, made fresh every day and harmless.
All work done by operators of Dentists.
GOLD FILLINGS A SPECIALTY.
Latest Dentistry
IN GOLD TEETH CAPPED WITH GOLD and TEETH WITHOUT PLATES.

NEW LIFE.

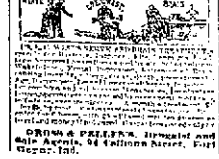

ORGAN & PELLETIER, Druggist and Sole Agents, 94 Calhoun Street, Fort Wayne, Ind.

DR. PRICE'S Cream Baking Powder.
The only Pure Cream of Tartar Powder.—No Ammonia; No Alum.
Used in Millions of Homes—40 Years the Standard.

OUR NEW DEPARTURE.

Remarkable Distribution —OF— STANDARD -:- BOOKS!

At Nominal Prices,

And that can only be made possible by our co-operation for the benefit of the "Sentinel" Readers.

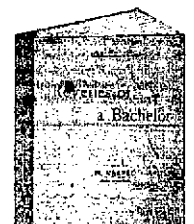

BOOKS LIKE THE ABOVE.

These Books Cannot be Obtained at Less Than the Wholesale Price in Any Other Way Than as Described Below.

WE take pleasure in announcing to our readers that we have made a contract whereby we can furnish them with standard books at absolutely less than wholesale prices. The books which we offer each week are by world famous writers and are printed from absolutely new type especially made for these binding. Each leaf is bound into the book separately and amalgamated with the whole, allowing the book to Lie Perfectly Flat when open, giving ease and comfort to the reader.

The following is an illustration of the new process perfect binding machine which does this work and the only machines in existence are owned and controlled by the publishers of these books.

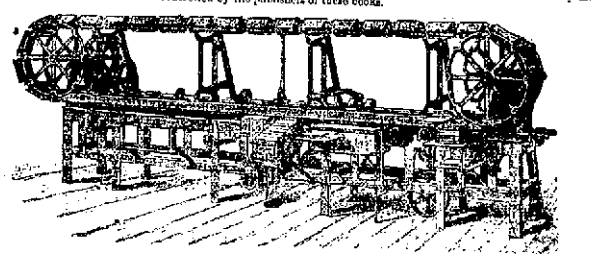

This machine not only binds books without thread or wire but puts a cover on each book. It takes loose parts of the book and delivers the complete work bound at a rate of 1200 an hour.

Each week we will announce a new book in the following space. If you do not care for the work mentioned, save your coupons as we will be sure to announce books which you will not fail to order. We change date each issue.

No. 15.	PREMIUM LIBRARY! "Paul and Virginia," BY BERNARDIN DE ST. PIERRE.	PRICE 25c. Dropped to send to of 3 coupons. 10c Post Paid

The books which we offer are superior in every way to those offered in so called free book distribution and which are dear at any price. Our readers will see this at a glance by sending for the work offered above.

Send three Book Coupons, of different dates, and 10 cents for this book or $1.50 for all fourteen of them, and you will be delighted with our offer.

SENTINEL.

Book Coupon, Aug. 17.

Cut out three Coupons (different dates) and send to us with ten cents and the book ordered by you will be received in a few days by mail free of expense.

Name _____
Street _____
Town _____
State _____
Name of Book Wanted _____

Address "Book Dept.,"
SENTINEL,
Fort Wayne, Ind.

THE RECLINING Sleeping Coach

Is a Perfect Carriage with a Faultless Record.

It has an advantage which cannot be found in any other baby carriage. We refer to our patrons who are using them they express their satisfaction, one and all.

Don't fail to call and examine our complete line before buying elsewhere, you will not regret it.

We are also exclusive agents for the Standard Sewing machine. Have you heard of its Rotary Shuttle?

In Ornamental Glass and Builders Hardware we meet the demand quality and price.

Pfeiffer & Schlatter,
Nos. 38 and 40 E. Columbia St.
Telephone No. 86.

FOR

Light, Heat and Sanitary Plumbing,

CALL ON

James Madden,

Corner Calhoun and Lewis Streets, Opposite Library Hall.

Spring Styles FOR 1893.

All the Novelties in Worsted Suitings, Scotch Cheviots, Fine Trowscrings, Fancy Vestings, Spring Overcoatings

You will find the selection of Styles to be Exquisite Embracing every known novelty that England and Scotland have produced for the spring of 1893.

A. FOSTER,
15 West Wayne Street

ESTABLISHED 1846.

J. C. PELTIER,
17 W. Wayne St.
Office Telephone No. 3.
Residence Telephone, No. 40.

ROBERT OGDEN,
Plumbing, Steam and Gas Fitting, Metropolitan Automatic Injector.
General Repairing.
26 EAST BERRY ST.

ROBERT SPICE,
PLUMBER, GAS AND STEAM FITTER.
Hot Water Heating.
48 West Main St.
Phone No. 261.

J. M. E. RIEDEL.
ARCHITECT.
SCHMITZ BLOCK, 3d Floor.

A. HATTERSLEY & SON
PLUMBERS,
Steam and Gas Fitters.
48 East Main St.,
FORT WAYNE, IND.

PAUL E. WOLF
UPHOLSTERER OF
Fine Parlor Suits, Easy Chairs, Rockers, Single Lounges, Bed Lounges, All kinds of Couches And Sofas.
Nos. 33 and 35 Clinton St.
Telephone No. 401,
Fort Wayne, Ind.

WE
Want to Impress Upon You
This Important Fact.
WE

are giving you Dry Goods at lower prices than at any other establishment in this city.

THIS WEEK

We are going to make an extra clash among the Domestics, Shirtings, Ginghams, Prints, Outing Flannels, Muslins, etc.

12 1-2c Plaid Satteens for 6 1-4c
10c Plaid India Linens for 6 1-4c.
15c Plain Black Satteens for 10c.
6c All Linen Crash for 4c.
12 1-2c Wide White Linen Crash for 9c.
All Cotton Dress Goods at Half Price.

AT 12 1-2c One line of Double Fold Dress Goods, picked from 25c, 20c and 18c lines. Suitable for Fall wear.

AT 46c A Line of Gentlemen's Good Night Shirts, White and Colored, Embroidery Trimmed Neck Front and Bands.

Ladies Waists, all reduced in price. Ladies Wrappers at a very low price.

Muslin Underwear!

Great Bargains will be given this week in Night Gowns, Drawers and Corset Covers. We will let out some very choice things at a very low price.

Ladies' Silk Skirts at half price, Black and Colored, Sateen and Alpaca Skirts at reduced prices.

ROOT & COMPANY.

The council committees on finance, streets and sewers will hold a meeting this evening to consider necessary improvements. Resolutions for improvements other than those that are absolutely necessary will be indefinitely postponed.

Mr. and Mrs. Louis Trischler and child, of Huntington, are visiting relatives in this city. Mr. Trischler formerly resided here, but is now the owner of a big barber shop in Huntington.

Master Frankie, the son of Mr. and Mrs. Frank P. Witt, narrowly escaped death by drowning at Rome City Tuesday evening. He went beyond his depth, but was rescued just in time by Miss Agnes Hinge, maid of O. P. Morgan.

The Huntington Herald says: "A. G. Ellis, ex-landlord of the Grand View hotel, went to Fort Wayne this morning. He has accepted employment with the Prudential Insurance company."

On this day in 1862 (Aug 16.) McClellan withdrew from Harrison's Landing. He retreated because he thought it was the best thing for the army and for the people of the country. We have retreated in regard to price and made them low for the benefit of the people of this vicinity, you among the rest. Prices were never lower than they are now, and it is very certain that they never will be lower. The quicker you come the better it will satisfy us and the better you will be satisfied.

WE MUST HAVE MONEY,

And are making every effort to get it by giving you the highest value in seasonable merchandise that have ever been offered you.

MEN'S SUITS, Reduced from $22, $20, $18 and $16.50, to $11.50.

MEN'S SUITS, Reduced from $15, $13, $12 and $11 to $8.50.

MEN'S SUITS, Reduced from $10, $9, $8 and $7 to $5.00.

MEN'S PANTS, Reduced from $8, $7, $6, and $5 to $3.75.

No time given during this sale. Money we must have.

Sam, Pete & Max.

Fort Wayne News.

Be Persons Desiring THE DAILY SENTINEL served at their houses can so have it by postal card, telephone, or letter through telephone 125. Where delivery irregular or late, please report to the office.

The Weather.

Weather in Aug 17—Forecast for Indiana: Fair [illegible] weather except light showers [illegible] the [illegible]

Our Thermometer.

[illegible]

FRESH LOCAL LINES.

[illegible] of Butler, [illegible] in the city.

[illegible] in Monroeville last night.

[illegible] has returned to his home in Indianapolis.

Gentzer's house start in the race at Chicago next week.

[illegible] went to Chicago today to attend the races.

Frank Wilkinson, of Plymouth, is visiting in the city today.

[illegible] left today for a visit with friends in Payton, Ohio.

Mr and Mrs M. Demainger and child, of Decatur, are in the city.

Mrs. E. R. Brown, of Hamburg, Mich., is visiting Mrs. C. J. Slagle.

Mr N. R. Leonard, who underwent an operation at the Wesley last week, is improving.

The ladies of the C. N. L. will hold a meeting over the Fruit Home tonight.

Nicholas Miller, David Ely and F. W. Dibble, of Decatur, are lolling in the city.

Dickey & Co have placed two new signs on display in front of their clothing house.

The Fort Wayne Sauerkraut is rapidly pushing its new building to completion.

There was a meeting of the Jacquette Temple at the rooms on Harrison street this afternoon.

Mrs George Frye and child left today for a visit with relatives and friends in Kentucky and Ohio.

Frank Rudd, of 400 Broadway, is keeping "Lach" this week, his wife having gone to Ohio on a visit.

Mrs. John Wessel, of St. Martin's street, is entertaining Mrs R. Bochager and two daughters, of Detroit.

Miss Agnes Conrad of 31 Weldt street, is entertaining her cousin, Miss Christina Conrad, of New Haven.

The Ossian News says: "Miss Sophia Seaton, of Fort Wayne, is visiting among her relatives in and around Ossian."

Mrs. C. S. Frost and Mrs. J. Gettinger, of Brooklyn, N. Y., are here visiting the latter's mother, Mrs. C. Wilkens, of Broadway.

The Bluffton News says: "Col Fencannon and wife have returned to Fort Wayne, after a pleasant visit with relatives in the city."

Mrs. Sophie Lee, daughter Mary and sister, Miss Minnie Grote, of 120 Harrison street, left today for a week's visit to the world's fair.

Messrs. C. Thompson and W. Vogeler, street car employes, have resigned their positions and gone to Cleveland, Ohio, where they may decide to locate.

The street railway company has laid off all its track men. Business is not up to expectations and it was found necessary to make a reduction in expenses.

The Van Wert County Agricultural society holds its annual exhibition at Van Wert, September 5 to 8 inclusive. J. S. Stuckey is president; O. D. Swartout, secretary.

The Kreps correspondent of the Bluffton Banner says: "Mrs. Ed. Roney and children, of Fort Wayne, are visiting the families of John and Peter Roney at present.

B. L. Conter, of Sturgis, S. D., is in the city. Mr. Conter formerly resided in Decatur, and has been visiting his old home for several days. He came to Fort Wayne to see the races.

The late residence of Dr. Greenawalt on East Wayne street is rapidly nearing completion. When completed the doctor will be the possessor of one of the coolest little homes in the city.

Meeting of the Young Peoples Foreign Missionary society of the Second Presbyterian church will be held Friday evening at the home of Mrs F. W. Antrup, 79 West Main street at 7:30.

The rain yesterday was general all over the state, and whilst it was too late to help corn and potatoes to any great extent, it was a godsend to the grass and some of the later crops.

The police have received instructions to be on the lookout for Bernard Kelsh, a large year-old lad, who ran away from his home in Chicago with two other youngsters. The boys are all Indians.

Rev. M. Sullivan, who filled the Second Presbyterian pulpit last Sunday, has gone to Pittsburg. While in the city Rev. Sullivan was the guest of Mr and Mrs W. D. Hisler, of West Main street.

The city has been entirely killed for the excursion to Chicago on Labor Day. Arrangements are made with the excursionists to and make work for those who desire to trip the light fantastic.

The Huntington Democrat says: "Miss Hollowell, of Fort Wayne, who has been visiting Mrs. H. S. Wells returned to that city this morning she was accompanied home by Mrs Wells, who will visit there for a few days. Mr. Wells will join them tomorrow.—Mr. Clark Hetzler, and daughter Lulu, returned last night from Fort Wayne, accompanied by Lawrence and Turner Heiney, who will visit here for several days."

Miss Hattie Colclover left this morning for Marion, Ind., where she will visit her sister, Mrs. Dr. Dunell.

Family of J. H. Price are in Fort Wayne from Monroeville and are at Mrs. [illegible]

[illegible] E. Sands and family left this morning for Kansas City to reside in future.

[illegible] Rochester, Ind., [illegible] this morning after a visit to [illegible]

[illegible] South Bend Times of Cincinnati [illegible] Mrs. J. W. Lewis of [illegible] Warren.

Miss Cecelia Snider, of Spencerville, [illegible] million dollar store in the world's fair.

Mr. William Wendler, of Fort Wayne, [illegible] daughter [illegible] the fair.

Mr. J. W. Moth, of North Clay, [illegible] guest of Mr. Phil Brunner, of 1307 Martin street.

Miss Christina Sander, of Delphos, [illegible] visiting Mrs Henry Bultemeier, of 1 Washington street.

Mrs John Wessel, of this city, will leave in a few days for Chicago to visit the fair for a few weeks.

Joseph Amen has returned to his duties on Rose's clothing store, after two weeks of sight seeing at the fair.

Father Ford, of Notre Dame university, visited his brother, Medical Corporal Ed Ford, at house No 2.

Mrs. Dr. Price, Miss Kate Rowen and Miss Hettie Wolhaupt went to Chicago this morning to remain a week.

Misses Theresa Hoover, Lizzie Nolan, Ella Gibson and Clara Rentschman were among the excursionists to the world's fair this morning.

Mrs. Philip Graff, of Lafayette street, celebrated her thirty-third birthday last evening. Dodge, nine and lunch were the features of the evening.

Miss Clara Kump and Miss Marie Kothoff, at Mrs Spiegel's millinery store, have gone to visit friends at Chicago and take a peep at the world's fair.

Charles Hilton, of Sandusky, Ohio, and Miss Bertha Hilton, teacher in the high school at Amsterdam, N. Y., are visiting C. H. Hilton, of 327 West Dewald street.

Mrs Chas. Godfrey, of Montpelier, Ohio and Mrs Strouse, of Garrett, Ind., are visiting their sisters, Mrs. Isaac Mandenhall and Mrs. John Grand, of this city.

California Fruits for This Thursday Afternoon.

California Peaches, 20c dozen.
California Pears, 12c dozen.
California Grapes, 8 and 15c lb.
Large Watermelons, 20c each.
Michigan Whortleberries, 10c qt.
English Damson Plums, 12½c qt.
Kentucky Red Plums, 10c qt.

FRUIT HOUSE.

THE MARKETS.

Chicago Markets.

Chicago, Aug 17—Closing: Wheat, Aug, 68c; Sept, 69½c. Corn, Aug, 36c, Sept, 39½c; Oct, 40c. Oats, Aug, 21c; Sept, 21½c; Oct, 21½c. Pork, Aug, $12.00; Sept, $12.05; Oct, $12.00. Lard, Aug, $8.37½; Sept, $8.37½; Oct, $8.40. Ribs, Aug, $7.70, Sept, $7.70, Oct, $7.75.

Union Stock Yards Market.

Union Stock Yards, Ill., Aug 17—Cattle receipts, 16,000. Hog receipts, 23,000; weak, 10c lower. Heavy $5.00@5.15, mixed and medium, $5.20@5.30, light, $5.00@5.20. Sheep receipts, 12,000, barely steady.

New York Market.

New York, Aug 17—Wheat, No 2 red, steady, dull, at ⅛c decline on feed, closing Aug, 68c@68⅞c, Sept, 69⅞@69⅞c, Oct, 72c@72⅛c; Dec, 76⅞@76⅞c. Corn, steady and dull; Sept, 47½c; Oct, 48c; No 2, 47½@48c. Oats, No 2 dull and easy; Aug, 23½c; Sept, 20½c; Oct, 21½; Nov, 22½c; state, 26@32c, western, 26@32c. Rye, steady and dull. Pork, quiet and steady. Lard, dull and easy.

Clarified New Orleans Sugar.

A hundred barrels just received. It is a nice, clean, bright sugar, and free from dampness. One pound will go as far as two pounds of the Eastern goods. We sell it at 5c lb.

FRUIT HOUSE.

MONEY WANTED.

$1,000 to $10,000, on the best real estate or personal security, at 8 per cent. Address, F. N., care Sentinel.

In court in London hospitals it is the custom when patients are admitted to give their clothes into the care of their nearest relatives. A letter which suggests that these institutions are very deficient in wardrobe accommodation. The other day we read that the garments of an old woman who had been admitted were delivered to a gentleman who had charge of her, and he running to meet his wife met her with anxiety what had become of them. "Your mother has lost them," she was told—"I hope not, not a rag!" exclaimed the poor man, indeed had she. A middle aged woman who had seen the accident, and knew of the hospital rules, followed the pair and in the course of evening, "Mr. Smith, do you think that the reward of her prudence and precaution of called. The anecdote has been quoted as an original piece of sharp practice, but the fact is it is a plagiarism. Half a century ago, when umbrellas were scarce in the surgeons, a poor man fell down in Fleet street. Without a moment's hesitation, a young fellow who was passing threw himself on his knees, beside the corpse, exclaiming "My father, my sir, my father!" A crowd gathered round, their sympathy was excited, and money was collected to enable the chief mourner to take away his father at a cheap rate. He did so, and took it to a surgeon who gave him a pound for it.

A [illegible] of Lewis Morris' poems [illegible] Mr. Morris encouragement to support of the funny papers for the laurels to spend on such a platform as that.

THE TWO BOYS.

Thieves Were Evidently Not—Arrested Upon Brown's Threat.

A [illegible] accompanied by her son, a [illegible] of 12 years, was riding in a New York street car. The young [illegible] who was evidently [illegible] of [illegible] The [illegible] was [illegible] The [illegible] was well [illegible] children.

At the [illegible] street a newsboy [illegible] the cars [illegible] evening papers. He was [illegible] wretched [illegible] than the average newsboy. His attire was [illegible] of a very [illegible] ragged [illegible] of [illegible] head on [illegible] he had [illegible] a [illegible] He was hat [illegible] and shoulders. The most remarkable thing about this newsboy was that his face and [illegible] were clean. The boy [illegible] the [illegible] and [illegible] immediately began to read it as the car [illegible] the only held [illegible] the [illegible] charge. While the newsboy counted the pennies into the palm of the new kid [illegible] the [illegible] his customer over, [illegible] one market [illegible] finally. They [illegible] of the car, [illegible] the sidewalk at the [illegible] and boy.

A [illegible] of angry was being made, and the new boy stepped outside the [illegible] where his papers [illegible] his [illegible] and his hands in his pockets still looking at the boy in the derby hat. The [illegible] expression on his face and his [illegible] One could read upon his face what he was thinking, such a gentleman who had watched the little lad [illegible] with a rich silver dollar [illegible] "Things don't seem to be very well evened up in this world," and everybody seemed to understand except the boy, who was still looking at his paper, and his mother, who was fondly gazing at him.

Pres-for-all pace tomorrow.

Fresh Oysters at Lawler's Fish and Oyster Market, 38 Harrison St.

TURKEY'S GREAT GUNS.

Some Very Formidable Shots Fired During the Siege of the Mohammedans.

In 1478 Mohammed II, in forming the siege of Scutari, in Albania, employed fourteen heavy bombards, the largest of which threw a stone shot of 300 pounds' weight, two cast-iron of 600 pounds, two of 1,000 pounds, two of 1,200 pounds, two of fifteen, and one of thirty-seven hundred weight of 1,600 pounds, enormous even in these days, for the only guns whose shots exceed the heaviest of these are our 80-ton guns, throwing a 1,800 pound projectile, our Dolgin throwing one of 2,000, and the 12-inch, throwing an 1,800-pound shot with a high velocity.

The stone shot of Mohammed's guns varied between twenty and thirty-two inches in diameter, says Chambers' Journal, about the height of a dining table; 2,531 of them were fired on this occasion, weighing, according to a calculation of Gen. Leduy's, about 1,000 tons, and were cut of the solid rock on the spot.

Assuming twenty-four inches as the average diameter of the shot fired at this siege, the total area of the surface dressed was nearly 3,000 square feet. At the siege the weight of the powder fired is estimated by Gen. Leduy to have been 250 tons. At the siege of Rhodes, in 1480, Mohammed carried sixteen bombards, or double cannon, to be cast on the spot, three-inch balls two or three feet in diameter.

Tomorrow will be the day of great races.

Decorat Display of Fish.

Choice White Fish,
Mackeraw Trout,
White Bass,
Spanish Mackerel,
Blue Fish,
Clams,
Lobsters,
Oysters.

LEWIS' FISH MARKET,
38 Harrison St.
Telephone 451

The Ancient Order of Hibernians will leave on next Saturday in a special train for Rome City. Good music will accompany the party. This will be one of the largest excursions of the season. All those who wish to spend a pleasant day are invited. 17-2t

Still they come! Big Snow S.le, Thing & Co's, 36 Calhoun street. Be around don't miss. Saturday will be a dandy.

Do not fail to see the races tomorrow.

For Sale.

Modern house in Lakeside; eight rooms, large cellar, gas and mantel in sitting room, illuminated by natural gas. Good well and cistern, water in house. Will sell at sacrifice. An ideal home or a good investment. Satisfactory reasons for selling. Apply to Geo. B. Stone, 31 and 33 East Columbia street. 15-3t

Stanton's Photos are the best.

There is a deal of gossip running through the papers about the Duke of York and Princess May, whose marriage was celebrated recently. It is said that the bride-groom is a physical wreck, and that the happiness of the Princess is entirely unassumed. Some add that there are times when she cannot conceal her melancholy.

The greatest fields of trotters and pacers ever seen in Indiana will be at the Fort Wayne races this week.

Excursion to Chicago Aug 21st. Nickel Plate road. One fare for round trip. Tickets good on all trains August 21st, allowance for stopover at Fort Wayne (2.7 miles) August 22 going to days limit. For further information apply to Nickel Plate agents or telephone 507 or 470. 16-6t

Delivery Horse.

Mare and colt 7 years cheap. Mare nine years old and colt four months old. Will take part pay in groceries. Enquire at Sentinel office.

Watch the race, but be sound and get bargains at Shoup & Co's last August clearance sale.

Chicago and return, August 21, via Nickel Plate railroad. One fare for round trip. Choice of three trains each way. Ten days limit; telephone 507 or 470 for further information. 16-6t

THROW AWAY YOUR TRUSS.

Come and Consult the New York Specialist.

Why does anyone continue to wear a hot, filthy and dangerous truss in this part of the country, when Dr. J. M. McClellan, the rupture specialist, can and will cure the rupture and allow a person to enjoy freedom and health again, without needing the burdensome support of the truss. Children cured from one to four weeks. Adults from one to two months.

No operation, pain nor danger. No charge for consultation. No pay till cured.

Room 16 Avenue, 9 a. m. to 5 p. m.; also evenings until 9 p. m.

Remember the Nickel Plate great excursion day to Chicago, August 21. Any train one fare for round trip, telephone 507 or 470 for particulars. 16-6t

Tressel's Hungarian Process and Silver Dollar Flour are the best in the market. Take no other. Also "Pillsbury's Best," Springwheat Patent. 17-4t

Wanted—Ladies' and children's plain dresses to make at home. Apply at 36 Weldt street, Bloomingdale. 15-3t

Stanton's Photos are the best.

Chicago and return, August 21, via Nickel Plate railroad. One fare for round trip. Choice of three trains each way. Ten days limit; telephone 507 or 470 for further information. 16-6t

THE PEOPLES' STORE.

A Grand Opportunity to save Money. Buy Your Goods Here.

ALL SUMMER GOODS
AT—
GREATLY REDUCED PRICES!

FOR INSTANCE:
50 Pieces
FIGURED CHALLIES,
Worth 6 1-4c,
At 4c a Yard.

Our Entire Stock of
HALF WOOL CHALLIES!
Reduced to 12 1-2c a Yard,
Worth 20c.

All the Finest
All Wool French Challies
Marked down to 20c a yard, from 50c.

100 Dozen
Ladies' Ribbed Gauze Vests,
At 6 1-4c, Reduced from 10c.

75 DOZEN
Ladies Fine Ribbed Vests!
At 10c, were 16c.

1,000 YARDS
Black Embroidered Flouncing!
At 25c a Yard, worth 50c and 75c.

Fancy Wicker Baskets
At 15c, 25c, 35c, 50c and 75c,
Just Half Price.

ONE PRICE TO ALL.

BEADELL & COMPANY,
THE PEOPLE'S STORE.
Best Lighted Store in the City.

WHARTON'S,
No. 68 CALHOUN ST.

Dolls, Lamps
—AND—
Glassware.

Large discounts this week.

Come early and take your choice, for there is bargains for you, at

WHARTON'S CHINA STORE,
No 68 Calhoun St.

The Celebrated Clairvoyant and Life Reader, Dr. Reed.

Will read the future without mistake. Gives valuable information on all affairs of life. Dr. Reed is the best prophesier in all phases. He speaks in confidence of the married, the single, the widow and widower, the married and the single, the married and the single, the married and the single